WEATHER FORECAST

Victoria and Vicinity—Moderate to fresh northerly winds; partly cloudy and colder, with occasional rain or sleet.

Vancouver and Vicinity—Light to moderate winds; partly cloudy and colder, with occasional rain or sleet.

The Daily Colonist.

(ESTABLISHED 1858)

COLONIST TELEPHONES

Advertising	Empire 4114
Business Office	Empire 4114
Circulation	Garden 1812
Job Printing	Garden 5241
Editorial Rooms	Empire 4111
Social Editors	Empire 3311

NO. 70—SEVENTY-FOURTH YEAR · VICTORIA, BRITISH COLUMBIA, WEDNESDAY, MARCH 2, 1932 · SIXTEEN PAGES

LINDBERGH BABY IS TAKEN FROM BED BY DARING KIDNAPPERS

Son of Famous Airman Spirited Away in Night—Police, Troops and Citizens Scour Countryside for Twenty-Month-Old Child—Note Said to Have Demanded Ransom

By SAMUEL BLACKMAN
(Copyright, 1932, by the Associated Press)

HOPEWELL, N.J., March 2 (AP).—Charles Augustus Lindbergh, Jr., twenty-month-old son of the flying colonel, was kidnapped last night from his nursery in the Lindbergh country home near here. He was spirited away in a dark green Chrysler sedan registered in the name of Herbert W. Allen, of Margate, N.J., and reported to have been stolen in Atlantic City, police said.

The car contained two men, who stopped at least two persons prior to the kidnapping and asked directions to the isolated Lindbergh home.

POLICE BLOCADE ROADS

Within an hour after Colonel Lindbergh himself telephoned the first alarm, police squad cars blockaded every Jersey road for miles. They had orders to stop any suspicious persons or cars.

The child, clad in a blue sleeping robe, was put to bed at the usual hour, 7:30 p.m. At about 10 p.m. someone peered into the nursery. The crib was empty.

Colonel Lindbergh, bareheaded as usual, was pacing the grounds when newspapermen arrived, while tropos and detectives went over the place with flashlights, seeking clues.

REMAINS SECLUDED

Mrs. Lindbergh, who telephoned the news to her mother, Mrs. Dwight W. Morrow, at the Morrow home in Englewood, N.J., was inside the house, but was shielded carefully from newspapermen. A close friend of Mrs. Lindbergh said she was expecting another child within three months.

The first police news of the crime came in the following blunt teletype message:

"Colonel Lindbergh's baby kidnapped from Lindbergh home at Hopewell, between 7:30 and 10:00 p.m. Boy; twenty months; dressed in sleeping suit. Search all cars."

For the next hour it was virtually impossible to get telephone communication with the Lindberghs. One call brought the response, "No one has time to talk," and finally the chief operator said she had orders to refer all inquiries to the police, who had no announcement to make.

VOLUNTEER ASSISTANCE

As news of the kidnapping filtered through the friendly countryside—all Lindbergh's neighbors are farm-

Continued on Page 2, Column 5

NOW FIFTH IN EXPORT TRADE

Canada Sixth in Total Commerce and Fourteenth in Trade Balance

OTTAWA, March 1 (CP).—Canada, in regard to her export trade in the calendar year 1931, moves up into fifth position, British India moving down to sixth place. The only other countries of the world which now exceed Canada in exports are Great Britain, United States, France and Germany. The announcement was made today from the office of Hon. H. Stevens, Minister of Trade and Commerce.

It is true that, due to a sharp decrease in imports, Canada's position in total trade is sixth, but this has been brought about largely by the trend of the Canadian purchaser and trader to use more and more goods made in Canada, the statement declares.

TRADE BALANCES

In its analysis of international trade the Dominion Bureau of Statistics makes the further statement that in regard to trade balance amongst the twenty-six leading countries, Canada moved up from seventeenth place in 1930 to fourteenth in 1931.

Canada did not suffer so much in the international decline of exports as did the United States, says the statement. Canada's decline was 31.8 per cent, as against 36.9 per cent for the neighboring republic. However, says the Bureau of Statistics, Canada's "decrease in imports for the calendar year 1931 was chiefly due to declines in commodity prices."

Committee on Civil Service Is Announced

OTTAWA, March 1 (CP).—A committee of seven members was named in the House of Commons today by Hon. Hugh Guthrie, Minister of Justice, to investigate the Civil Service.

The members are J. E. Lawson (Cons., York West), J. L. Bowman (Cons., Dauphin), G. P. Laurin (Cons., Jacques Cartier), W. G. Ernest (Cons., Queen's Lunenburg), E. R. E. Chevrier (Lib., Ottawa), John Vallance (Lib., South Battleford), and J. S. Woodsworth (Lab., Winnipeg North Centre).

The functions of the committee will be to consider and report on the appointments, the control and direction of the Civil Service and all matters pertaining to its administration

REBELLION IS NOW IN HAND

Finnish Fascists Hold Town of Mantsalla—Government Trap Fails

HELSINGFORS, Finland, March 1 (AP).—Finland's Fascist rebels, the Lapua, still held the town of Mantsalla, thirty-five miles from the capital, tonight, and a Government trap set at Hameenlinna, seventy miles away, failed to bag any conspirators.

Although the Government announced it believed the movement was well in hand, a regiment of soldiers arrived from Turku, in southwest Finland, to strengthen the army here. Other military contingents, all of which the Government said had remained loyal, were ready to act if further outbreaks occurred.

OFFER RESIGNATIONS

Two members of the Cabinet, Social Minister Kilpelainen and Assistant Home Minister Soija, both of whom are Lapua men, offered their resignations today to President Pehr Evind Svinhufvud. They have heretofore formed the opposition bloc in the Cabinet.

There was no word today of the clash between the Fascist bands and Government troops in the Mantsalla area, which was reported to have occurred yesterday. One man who succeeded in getting through to the capital from Matsalla, said he saw only a few rebels with rifles and they had little ammunition. He said their efforts to obtain heavy ordinance had failed, but they had some machine guns and automatic pistols.

He described the rebels as "light-hearted youths" who believed their surrender would be arranged easily with the Government to prevent bloodshed, and who hoped that rebellious events would cause the fall of the present ministry.

Helsingfors was quiet.

The aim of the Lapua, an organization with military discipline and bitter enmity toward Communists, is to eliminate Marxism and Socialism from Finland.

Japanese Advance at the Double

THIS photograph was made during the street fighting at Chapei during the Japanese attempt at occupation. A squad of Japanese marines is shown charging through a Chinese barricade after its defenders had fallen back to a more strategic position. One of their number is shown on the ground with a Chinese bullet in his body. Soon after this picture was made at the risk of the photographer's life, the attacking Japs were again driven back by a desperate Chinese counter-attack.

MEET AGAIN ON REPARATIONS

Problem Primarily Political—French Envoy Urged to Speed Agreement

PARIS, March 1 (AP).—A growing desire to settle the reparations problem on the basis that it has ceased to be a financial question and has become primarily a political one, was reported in diplomatic circles tonight.

Premier Andre Tardieu, who had returned from the world disarmament conference at Geneva, had a conference tonight with Leopold von Hoesch, the German Ambassador, and Andre Francois-Poncet, French Ambassador to Berlin. Afterwards the French Ambassador returned to Berlin with instructions to push for a workable agreement with Germany on various problems, including reparations. Germany has declared a financial inability to make further reparations payments.

WILLING TO NEGOTIATE

M. Tardieu, in presenting his policies for approval by the Chamber of Deputies last week, said his Government would be willing to negotiate an adjustment of the schedule of German payments, but would not permit repudiation of existing agreements.

Premier Tardieu's return from Geneva was followed by an impression in some quarters that Europe was making hopeful progress towards putting its house in order on all problems, and that relations between France and Germany especially are being advanced along lines of genuine co-operation.

OTTO BEMBERG DEAD

MONTE CARLO, March 1 (AP).—Otto Bemberg, Argentine banker, sometimes called "the richest man in Argentina," died yesterday of apoplexy. He was seventy-five.

Peace Outlet of Vast Importance To This Province

Tapping of Northern Empire by Rail Link Would Revitalize British Columbia Industry, Circulate $50,000,000 on Coast and Employ 15,000

IF private capital can be interested in the development of the Pacific Great Eastern Railway and the opening of a rich new territory in the North by the provision of a Pacific outlet to the Peace River, it would mean the expenditure of $50,000,000 in British Columbia, provide years of work for 15,000 men, and revitalize all British Columbia industry, Dr. R. W. Alward (Conservative), Fort George, told the Legislature yesterday. Three other speakers on the Government side joined in the debate on the tabling of the P.G.E. resources survey reports.

Rail link to the Coast for the Peace block would throw open a vast granary, capable of producing wheat at a profit at 50 cents a bushel; would immediately stimulate gold production, and tap enormous natural resources, waiting only development and transportation facilities, Dr. Alward continued. The furnishing of necessary supplies alone would bring prosperity to Vancouver, and good times to the major industries of the province, he averred.

NEW GOLD FIELD

The resources survey showed not only that a vast wealth was at hand, but in what it was comprised, and where it could be located and utilized. Many millions in new gold will be produced from this new field in the next few years as an immediate result of the report, even without rail development, he contended.

Dr. Alward declared he could not understand the vote face of the leader of the Opposition, who was Minister of Lands in the Government that set aside 15,000,000 acres in subsidy lands, to see if private capital could be interested, and who now said because the two major railway companies of Canada could not proceed with the outlet, that

Continued on Page 2, Column 3

WILLIAM SOUTHAM IS LAID TO REST

Thousands Present to Pay Last Tribute to Departed Publisher at Hamilton

HAMILTON, Ont., March 1.—William Southam, president of The Hamilton Spectator and founder of the group of Canadian enterprises bearing his name, was laid to rest in Hamilton Cemetery this afternoon.

Thousands gathered to pay their last tribute. The cortege moved from Mr. Southam's late residence, Jackson Street, at noon, and the body lay in state at Christ Church Cathedral until 3 o'clock, when the service began. Rt. Rev. Derwyn T. Owen, Bishop of Niagara, conducted the service, assisted by Dean L. W. Broughall and Rev. Canon Daw.

The pallbearers were seven old employees of The Hamilton Spectator: J. A. McKenty, James R. Allan, George Allan, A. J. Holloway, Roy Davis, Albert Waite and James Turnbull.

Priceless Works Of Art Sold for Content of Gold

Thousands in England Disposing of Yellow Metal in All Forms to Increase Country's Gold Supply and Obtain Profit—Many Ancient Pieces Are Sent to Melting Pot

LONDON, March 1 (AP).—Thousands of Englishmen today were tossing goldsmiths' masterpieces of centuries past into the melting pot. There was no estimate as to the amount of gold that has come out of ancestral jewel boxes, but one authority estimated Englishmen owned a grand total of £1,000,000,000 of gold in all forms, including gold sovereigns.

Sellers of the yellow metal have been led to convert it to ordinary currency because of the opportunity to increase their country's gold supply, protecting the pound sterling abroad, and because of the profit involved.

SEVEN SHILLINGS PROFIT

The price of the gold sovereign—an English pound at par of $4.88—is 27 shillings. A pound sterling with England off the gold standard is worth about $3.44. There are 20 shillings in a pound, therefore the seller of gold realizes a profit of 7 shillings on enough gold to make a sovereign.

The situation, much like that in France six years ago, when the franc was stabilized, was created when England went off the gold standard and the price of gold mounted.

VALUABLE ART WORKS

Many owners of these ancient pieces have brought them to dealers to be turned into cash without being aware that they are worth far more as works of art. Among them are exquisite gold ornaments of India, and jeweled cameos set in the most delicate filigree, all offered for their metal value. Many pieces included some of the products of the greatest skill of the smiths of the fifteenth and sixteenth centuries.

A gold wash basin and ewer worth thousands of pounds were among the treasures offered here yesterday. The selling "fever" was not confined to London, and in every large city and many small towns, vendors sought out dealers, revealing an astonishing amount of jewelry held in remote parts of the country.

WILL NOT WAIT FOR MATURITY

Britain to Repay $150,000,000 to United States on Friday

NEW YORK, March 1 (AP).—The British Government, which in February twice signalized its comeback from the recent acute financial crisis that engulfed the nation, will repay a large sum, estimated around $150,000,000, on Friday to 110 United States banks.

The repayment will be applied to the $200,000,000 special banking credit set up in this country last August 28 by J. P. Morgan & Company and 109 other financial houses. While details as to the operation were withheld today, definite confirmation was obtained in Wall Street that full arrangements for a substantial payment on account had been completed.

FIVE MONTHS AHEAD

With the payment, a major portion of the original $200,000,000 credit will be canceled, although the loan agreement did not call for any payment before next August 28. The British Treasury's determination to make its payment five months in advance of maturity came as a distinct surprise to Wall Street.

During February, the Bank of England repaid all of its original $250,000,000 loan obtained in amounts of $125,000,000 each from the Federal Reserve Bank of New York and the Bank of France. The bank later reduced its discount rate from 6 to 5 per cent, indicating to the world that Great Britain's financial crisis had passed its peak.

Next Friday's action was interpreted in Wall Street today as another striking evidence of recovery by that country, which only a few months ago was faced with one of the most critical financial periods in its history, during which it temporarily suspended the gold standard.

IN BRITISH GOLD

Repayment of approximately $150,000,000 of the banking credit—which is entirely independent of the Federal Reserve Bank's recent credit—will be made in British gold, or its equivalent.

GANDHI'S YOUNGEST GETS SIX MONTHS

MEERUT, India, March 1 (AP).—Davi Das Gandhi, youngest son of Mahatma Gandhi, who was arrested February 2 on a charge of abetting the civil disobedience campaign, was sentenced to six months' imprisonment.

KILLED IN COAL MINE

ESTEVAN, Sask., March 1.—Injuries received in an accident at the Manitoba and Saskatchewan Coal Company mine on Monday caused the death of John Robinson, twenty-four, who died today without having regained consciousness. He was struck on the head by a flying timber while operating the mine coal crusher and suffered a fractured skull

ALBERTA LIBERAL LEADER RESIGNS

LETHBRIDGE, March 1 (CP).—Announcement was made today that J. W. McDonald, K.C., of Macleod, had resigned as leader of the provincial Liberal party. The Liberal executive has received the resignation and will call a convention, probably in June, to deal with it and name a new leader. Mr. McDonald was elected head of the Alberta Liberal party in 1930.

CHURCH FACES DEFICIT

TORONTO, March 1.—A deficit of $225,000 that threatens to wreck the work of the Presbyterian Church in Canada faces the General Assembly, Dr. A. S. Grant, Toronto, told the local presbytery at its monthly meeting today.

Rescued After Buried Over Day in Snowdrift

NEW WESTMINSTER, March 1 (CP).—Buried in an immense snow drift for twenty-six hours, John Peebles, nineteen, Kettle Valley Railway sectionman, was rescued alive on Monday and is now recovering in the Royal Columbian Hospital at New Westminster. He is suffering from frozen hands and feet and from exhaustion.

Peebles is employed on a section of the railway east of Hope and his base is at Portia. While he was inspecting the track on Sunday he was caught in a huge snowslide. The slide, which occurred at 2:30 o'clock, covered 550 feet of railway line and was eighteen feet deep in places.

Trapped in the icy prison, Peebles tried vainly to fight his way to the surface. All afternoon and all night he battled against the snow which pressed against him. He found occasional air pockets, which helped to keep him going.

When fellow workers discovered that Peebles was missing, they suspected that he was buried by the slide, and began a long battle to dig him out. They finally succeeded, finding him alive, though unconscious. He had worked his way to within five feet of the surface and had made a narrow opening, through which he threw a mitten to attract attention.

CHINESE ARMY ROUTED IN NEW FURIOUS ONSLAUGHT

Fresh Japanese Troops Batter Defences in Kiangwan Area, Driving Opposing Troops Southward Towards Chapei—No Indication of Imminence of Agreement to End Hostilities

Eighteen Hundred Killed Is Claim of Japanese

(Copyright, 1932, by the Associated Press)

SHANGHAI, March 2.—Fresh Japanese storm troops beat China's army into rout on the Kiangwan front and took Tachang, four miles to the west, today, in a great and bloody onslaught over Shanghai's entire battle line. The doughty Chinese Nineteenth Route Army was flung back toward Kunshan, west of Shanghai, at a cost of 1,800 lives, the Japanese said, while they lost only sixty dead. A retreat of other Chinese troops in Nantao, south of Shanghai, also was reported.

Another battle was under way near Liuho, twenty miles north of Shanghai, where Japanese flyers bombed Chinese troops attempting to block thousands of landing Nipponese reinforcements fighting their way through Chinese fire to join the left flank of their comrades.

BOMBS CUT LINE

Six Japanese aeroplanes bombed the Shanghai-Nanking Railway near Kunshan, thirty-five miles west of Shanghai, and cut the line apart, the flyers said, with their rain of 250-pound missiles. They had threatened to destroy the railway if the Chinese continued to transport reinforcements over it. The threat was carried out on schedule. Thus Japan's mounting power of armaments and men broke the Chinese lines about midway between Shanghai and Woosung, sixteen miles away.

(It apparently advanced the Japanese lines westward in a big curve.)

At the Shanghai end, in Chapei, both sides were locked in artillery combat, neither side giving any ground. The duel of big guns jarred the whole city. The Japanese, the superiority of their war machine and men felt more strongly with every blow, said they had crushed the Chinese defence on the Kiangwan line.

Japanese army authorities said Tachang, an important objective, was occupied by Japanese troops at 12:30 p.m. today. The Japanese pushed relentlessly on as the Chinese forces fled toward Kunshan and Tatsang. The Japanese right wing was closing in from the north in a similar advance.

HOLD NEAR CHAPEI

Toward Chapei the Japanese lins bent eastward as the Chinese continued to hold the devastated battleground of the conflicts beginning more than a month ago.

Japanese officers said their forces in the vicinity of Liuho totaled 12,000. Their landing was virtually completed, they said, and the soldiers had begun a southward movement. Although Liuho itself was not yet occupied, the Japanese expected to take it over during the day or tomorrow.

The Japanese seemed headed for Kating, as well as Tachang. Kating is a short distance north of Tachang. In event the Japanese continued westward, while the army near Liuho advanced southward, a great enveloping movement would result, threatening the Chinese rear and placing their forces in Chapei in a precarious position.

Chapei overnight took the heaviest punishment of fire and shell

Continued on Page 2, Column 4

Expects to Bring Mysterious Living Things to Surface

LOS ANGELES, March 1.—"Fire-breathing" dragons will be sought in the Atlantic depths off the Bermuda Islands this Summer by a scientific expedition to be headed by Dr. William Beebe, noted deep-sea explorer, of New York.

"During the work of our expedition last year," said Dr. Beebe, "we saw slimy huge shapes that came floating up from the depths. No one has seen them before, and I feel sure further work at deeper levels will reveal the presence of unknown monsters."

TO ABOLISH GRAND JURY

Bill at Ottawa Provides for Abolition of Judicial Branch in B.C.

OTTAWA, March 1 (CP).—Rigorous prosecution of those who secure goods through issuing cheques which they know will not be honored by the banks is provided in a bill amending the Criminal Code, adopted by the committee of the whole House today, and stands for third reading with amendment.

The bill was introduced by Hugh Guthrie, Minister of Justice, who said it had been requested by the Retail Merchants' Association, some boards of trade and chambers of commerce and numerous individuals.

Under this amendment the so-called "cheque artists" will be prosecuted under the Criminal Code and the onus will be upon the accused to prove his innocence. Only those who secure goods directly in return for a worthless cheque will come under the jurisdiction of the amendment. Cheques issued for accounts rendered, or in part payment of running accounts, will not come under the act.

The bill met with considerable opposition.

REDUCE JURIES

An additional clause in the bill would abolish the grand jury system in British Columbia. This was placed there at the request of responsible authorities in British Columbia, Mr. Guthrie said, and was entirely a matter for the province. Ian Mackenzie (Liberal, Vancouver Centre) asked that the bill stand while he communicated with British Columbia interests in connection with that section, and for that reason third reading was held over for another sitting.

Several Members opposed the bill on the grounds that it placed the burden of proof on the accused and might result in many people of good

Continued on Page 2, Column 2

WILL UNDERTAKE CUSTOMS PATROL

Legislation Will Permit Merger of Preventive Service With Mounted Police Force

OTTAWA, March 1 (CP).—Legislation will probably be introduced in Parliament within the next week or ten days for the taking over of the Customs Preventive Service by the Royal Canadian Mounted Police, it was learned tonight. The plan is to bring the change into effect on April 1 next.

The scheme will likely include the placing of customs patrol boats and the like under the Department of National Defence.

An annual saving running from $500,000 to $600,000 would likely be effected.

The choice men in the preventive service will likely be retained in the work under the scheme, and will bring the full strength of the Royal Canadian Mounted Police to 2,000 in number.

The seagoing branch of the preventive service will be placed under administration of the Department of National Defence. A force organized and controlled along the lines of a coastguard service will replace the present system.

Reach Dawson On Flight to Trading Ship

DAWSON, Yukon, March 1 (CP).—Pilot W. R. Graham and Mrs. Edna Christofferson, United States flyers, arrived here last evening from Atlin in the course of a flight from Oroville, Wash., to Alaska. Both are feeling well after their experience of being lost for ten days about forty miles from Atlin.

Owing to the present intense cold, Graham and Mrs. Christofferson will not likely leave here until the weather moderates. They plan to proceed to Point Barrow, via Fairbanks, Wainwright and Nome, with the object of looking for the lost steamer Baychimo and salvaging furs from her if possible.

League's Proposal Formally Accepted By Japanese Gov't

China Withholds Acceptance While Fighting Continues—No Conference Unless Hostilities Stop Is Statement Made by Sir John Simon

GENEVA, March 1 (AP).—Japan formally notified the League of Nations Council tonight she accepted the League's proposal for an international conference at Shanghai to terminate the Sino-Japanese conflict there.

A Chinese spokesman informed the Associated Press his Government had accepted a peace proposal submitted by representatives of the great powers at preliminary negotiations already held at Shanghai. But while the fighting continues, the spokesman said, China's representatives in Geneva will withhold formal acceptance of the council's plan.

That proposal calls for a conference of the great powers and representatives of China and Japan at Shanghai.

URGES CO-OPERATION

Ambassador Tsuneo Matsudaira presented Japan's acceptance of the council programme to Sir John Simon, British Foreign Secretary. Sir John urged the Ambassador, who is Tokio's representative at London, to aid in putting an immediate stop to the hostilities. M. Matsudaira promised to do his utmost to achieve that end.

The memorandum setting forth the council's peace proposal did not specify an immediate armistice, but Sir John has said that "unless the hostilities in the Shanghai area are stopped this conference will not be held."

SILVER WAVE AT SAN PEDRO

SAN PEDRO, Cal., March 1 (AP).—The power boat Silver Wave, from Vancouver, B.C., carrying an expedition to the Cocos Island in search of buried treasure, estimated worth more than $100,000,000, docked here today and prepared to leave tomorrow for the Costa Rican coast.

AMENDMENT TO BANK ACT LOST

Legislation Would Have Permitted Provinces to Deposit Securities for Advances

OTTAWA, March 1 (CP).—"Highly objectionable," was how Hon. E. N. Rhodes, Minister of Finance, in the House of Commons tonight characterized the bill of H. E. Spencer (U.F.A., Battle River) which sought to amend the Bank Act. A motion to give the bill second reading was lost without a division.

The purpose of the measure was to enable the provinces to deposit their bonds and debentures with the Dominion Government and, under the provisions of the Bank Act, secure advances on these from the Federal Treasury.

Such a right is accorded to chartered banks. The advances made upon the bonds are usually for one year, and for that service the Dominion charges these institutions 5 per cent, Mr. Spencer explained. To extend the provisions of the act to include the provinces would enable them to finance their operations more easily than at present.

Mr. Rhodes declared if the provinces had had difficulty in selling their bonds it might be a good thing. It had been too easy to do so in the past.

DELEGATES ARE DINNER GUESTS

Representatives of Union of B.C. Municipalities Attend Pleasant Function

"With the full realization of the difficulties with which municipalities and governments are faced, I can conscientiously say that I believe every man in public life is honestly trying to pull British Columbia through this crisis of depression," declared Hon. R. L. Maitland, K.C., minister without portfolio, in the Provincial Government, speaking on behalf of Premier Tolmie at a dinner given in honor of the visiting delegates of the Union of British Columbia Municipalities at the Empress Hotel last night.

"Our duty is clear and that duty is for us to do the very best we can. We need the courage and the confidence of our early pioneers. We must not let the psychological effects of this depression dampen our courage. The fear complex is the worst thing that we have with us, and it is keeping back the business of the province, and we must face this condition with determination to do the very best we can and, profiting by the mistakes that have been made in the past, try and devise some means of preventing a recurrence in the future," said Mr. Maitland, who was speaking in response to the toast to the province.

PROVINCES'S ADVANTGE

The dinner was attended by upwards of 200 guests, and the addresses were for the most part encouraging. All were agreed that the turning point was not far distant, and with its resources and foundations, financial and industrial, the Province of British Columbia would be one of the first in the Dominion to recover from the temporary setback.

Mayor David Leeming expressed a welcome on behalf of the city of Victoria, stressing the importance of the convention being held by the union here.

Reeve William Crouch, of Saanich, in proposing to the toast of the Province, said that British Columbia "is going to be the most prosperous province in the Dominion, and at the present time is much better off than many."

Reeve Albert Heald, of Esquimalt, supported Mayor Leeming in a welcome to the guests on behalf of the adjoining municipalities.

URGES CO-OPERATION

T. D. Pattullo, leader of the Opposition in the Legisiature, also replied to the toast to the Province, and said there was no province in the Dominion that stood in a better position than British Columbia. He urged all to face the problems with determination and the willingness to co-operate. He gave some of the early history of municipalities in the province, indicating that troublous times had come before and that the problems of those had been successfuily overcome.

Reeve E. C. Hayward, of Oak Bay, proposed the toast to the Union of British Columbia Municipalities.

On behalf of the union, Reeve W. A. Pritchard, of Burnaby, replied.

TOAST TO VICTORIA

Mayor Bridgeman proposed the toast to the City of Victoria and was assisted by Alderman John Bennett, of Vancouver, who described Victoria as the most beautiful city he had ever seen. Alderman W. T. Straith, of Victoria, responded to the tost to the capital city.

Robert Baird, municipal inspector, the final speaker, referred to the difficult times through which the municipailties were passing, and expressed the belief that, with the assets of the individual municipalities, there was little danger of not being able to weather the storm of adversity.

During the evening solos were given by Dr. T. H. Johns, accompanied at the piano by Edward Parsons.

NO REDUCTION IN QUALITY WITH LOWER PRICED
Dentistry
Only the price is less . . . the highest standard of workmanship and materials is maintained.
Come in and let us give you an estimate on your dental work. You will be amazed at the new low cost.
DR. GORDON LEDINGHAM
DR. E. S. TAIT
E 1818 707 YATES ST. Open Evenings

Today's Range Special
Rebuilt Gurney Oxford "Chancellor" with waterfront, 90-day guarantee. Perfect condition. Bargain at..... $39.50
HATT'S HARDWARE

Quarter Cab
CO., LTD.
Lowest Rates, but the Best Service in Town
Phone E1197

Beatty Washer Store
FEBRUARY SPECIAL
Cash in on that $5.00 coupon today! Special offer expires and will not be continued. Come into the store and talk it over with us.
Phone G 7511
BEATTY WASHER STORE
1609 Douglas Street

TO ABOLISH GRAND JURY

Continued from Page 1

reputation and the best intentions being haled into court on a criminal charge and forced to defend themselves.

OPPOSES BILL

Henri Bourassa (Independent, Labelle) enlarged on this point, declaring that it was a complete departure from the basic feature of British justice, that a man was presumed innocent until proven guilty.

A. W. Neill (Independent, Comox-Alberni) said all the opposition to the bill had appeared to indicate a desire to "protect crooks." He was thinking of the small retail merchant, who was the greatest victim of this abuse. The amendment was designed to reach the "fly-by-night" who makes the passing of worthless cheques almost a profession.

There was no danger of any honest citizen suffering under the amendment, Mr. Guthrie declared. The amendment was so couched that every reasonable doubt would be in favor of the accused.

PEACE OUTLET OF VAST IMPORTANCE TO THIS PROVINCE

Continued from Page 1

this vast area with its untold wealth, should be allowed to lie dormant for many years to come. The late Liberal Government had tried for twelve years to interest private capital in the P.G.E., he pointed out.

TREMENDOUS IMPLICATIONS

"When times were prosperous it would have been good business for the Government to have gone ahead with the completion of the road itself," continued the member for Fort George. "Surely it would be good business for the Government to continue its efforts to interest private capital in the completion of the link. To connect up the P.G.E. to the Peace would entail an expenditure of probably between $40,000,000 and $50,000,000, including development. I would like to ask the House what the expenditure of this sum, mostly in wages, would do for British Columbia and its industries?

"Surely it would mean the employment of 15,000 men who are now unemployed, and if it had no other effect whatsoever, I contend that any scheme that would bring that about by private enterprise would be worthy of serious consideration," Dr. Alward stated.

CANADA'S NEW GRANARY

Prairie wheat farmers, he went on, had said that it took $1 a bushel to produce grain at a profit. In the Peace belt, with an average of forty bushels to the acre, wheat could be profitably produced for 50 cents a bushel, and in quantities sufficient to make it an important factor in the world's grain supply in a very short time.

Instead of a destitute population of 15,000 people in the area, as now, there would be five times that number, earning a good living. With a Pacific outlet, this new business would be tributary to British Columbia, with all that that meant.

STOREHOUSE OF RICHES

"The Pacific Great Eastern Railway has for fifteen years been a challenge to the Government of this Province, a challenge that has gone unanswered. It is a problem that must be solved, if the people are to develop that vast storehouse of riches awaiting people with confidence and vision," Dr. Alward concluded.

Completion of the Pacific Great Eastern Railway to Prince George, and a start on a Coast outlet for the Peace were of greater importance to British Columbia than a balanced budget, Roderick Mackenzie (Conservative, Cariboo) contributed. Expenditure of $2,000,000 as a start on the P.G.E. as a measure of unemployment relief would be of greater benefit at this time, and money spent in that way would be more productive than highway development, he said.

TELLS OF NEGOTIATIONS

Colonel Nelson Spencer (Conservative, Vancouver), who is a director of the Pacific Great Eastern Railway, told of negotiations between the British Columbia Government and the two transcontinental railways at meetings he had attended in Toronto and Montreal with Dr. Tolmie. He had been optimistic in 1929 that the road would be turned over either to the Canadian Pacific or the Canadian National, or both, but financial depression had set in and all action along that line been halted.

The Canadian Pacific had thought enough of the area to have been willing to share half, or $300,000, on the proposed resources survey, but the cost had later been shared three ways, on the entry of the Canadian National. The cost of the survey he placed at $600,000, and data beyond the highest expectations had been gained. The two Canadian railways later purchased the Edmonton, Dunvegan Railway, with the expectation of continuing on through the Peace and Northern British Columbia, he averred.

British Columbia was in the position that if it wanted action on the matter at this date it must either build the road itself or sell it to private interests, continued Colonel Spencer. Negotiations had been conducted with several interests, most of whom sought guarantees such as the Province could not give. Other negotiations were still being considered.

DEFICITS CUT

Operating deficits on the road had been cut from $130,000 in 1928 to $55,000 in the last two years, and enough rolling stock and equipment was on hand to operate any extension that might be built in the future to link with a Peace outlet.

"Nowhere else in the Dominion of Canada are there such great resources. Personally I hope to see the day when the road is completed to Great Bear Lake, and I guarantee that it would carry a tonnage in excess of that now carried by the two transcanada railways," Colonel Spencer concluded.

J. W. Cornett (Conservative, South Vancouver) adjourned the debate. The House rose at 4:29 p.m. until 3 p.m. today.

NEW TRIAL FOR R. C. C. STEWART

Appeal of Rev. S. Robertson Orr Dismissed in Judgments Rendered

VANCOUVER, March 1. — The Court of Appeal met here today and delivered eleven judgments in appeals which had been reserved at the Victoria sitting in January and prepared to deal with a list of twenty-six appeals.

The court comprised Chief Justice Macdonald and Justices Martin, McPhillips and M. A. Macdonald. Mr. Justice Galliher was absent on account of illness.

Ronald Cyril Cameron Stewart, whose appeal was allowed, had been convicted at Victoria assizes last October of inciting soldiers of the permanent militia at Esquimalt to mutiny, for which the presiding judge, Justice Murphy, imposed sentence of two years' imprisonment. A new trial was sought for Stewart on the ground that a member of the convicting jury was disqualified because seven years previously the juror was convicted of two theft charges before Magistrate George Jay. Stewart was granted a new trial, the Chief Justice dissenting.

APPEAL IS ALLOWED

Reversing a judgment in Supreme Court of Mr. Justice Gregory, the court allowed an appeal of Royal Bank of Canada, which had been ordered to pay $5,500 to Joseph Patrick, Victoria. The award was the value of securities which H. E. Boorman, of the defunct B.C. Bond Corporation, had deposited with the bank without authority of their owner, Patrick. The Chief Justice dissented.

The appeal was dismissed of D. C. Sanders from Judge Lampman's judgment in Victoria County Court, dismissing his action against Begg Motor Co. over the resale of a motor car, which he bought on the part payment plan.

APPEAL IS DISMISSED

The appeal was dismissed, with the Chief Justice dissenting, of Rev. S. Robertson Orr, East Boulevard, from a Supreme Court judgment of Mr. Justice D. A. McDonald, setting aside an order which gave the clergyman leave to sue several officials of the Presbyterian Church in Canada and serve them with writs outside British Columbia. The defendants were Rev. W. G. Brown, Moderator, of Saskatoon; Rev. J. W. Macnamara, clerk of the assembly, of Toronto; Rev. Norman MacEachern, convener, of Toronto, and Charles S. Oke, secretary, of Brandon.

In his action, the plaintiff sought a declaration that proceedings of a commission, appointed by the church to inquire into the case of Central Presbyterian Church, Vancouver, were invalid and should be set aside. The tribunal which investigated deposed the plaintiff from his pastorate of the church.

CHINESE ROUTED IN FURIOUS ONSLAUGHT

Continued from Page 1

thus far. It was a blazing inferno as flames devoured huge areas of shattered buildings.

MINES IN RIVER

The Japanese flagship in the Whangpoo, the cruiser Idzumo and the light cruiser Ojia nearby, were rocked today by the explosion of two mines which, however, did not damage the vessels.

A party of Japanese sailors from the Idzumo went a short distance down river in a motor launch and arrested six Chinese in two sampans, accusing them of being connected with the explosions. Officers of the Idzumo said the mines were "time" blasts.

ACCEPTANCE ANNOUNCED

By GLENN BABB
(Copyright, 1932, by the Associated Press)

TOKIO, March 2.—Acceptance of the League of Nations proposal for an international conference at Shanghai to end the conflict with China was announced by the Japanese Government, but truce negotiations at Shanghai made no further progress, the Foreign Office said today.

Vice-Admiral Sir Howard Kelly, commander of the British Asiatic Fleet, presented Japanese negotiations with armistice terms yesterday. Dispatches said the Chinese previously had assured Admiral Kelly that the terms were acceptable to them

The Japanese found them unacceptable, however, and presented counter-proposals. The Chinese had not yet replied to the Japanese terms, the Foreign Office indicated, and there the matter rested, while the Japanese forces hurled increased strength against the Chinese lines.

The Japanese proposals were not disclosed, but it was said that Japan's position remained unchanged since the ultimatum of Lieut.-General Kenchi Uyeda on February 13, demanding that the Chinese withdraw twelve and a half miles from the Shanghai front.

The official spokesman said that whenever Japan was convinced that the Chinese had evacuated the twelve-and-ane-half-mile zone it would be ready to replace all troops on transports as quickly as possible and return them to Japan.

NOT HELPING RUSSIANS

TOKIO, March 2 (AP).—The Foreign Office instructed Ambassador Koki Hirota at Moscow to inform L. M. Karakhan, Soviet Acting Foreign Commisar, that reports of the Japanese giving assistance to "White" Russians in Manchuria were entirely untrue.

On the contrary, the ambassador was instructed to say, Japanese are doing everything possible to curtail the political activities of the anti-Soviet groups.

The Japanese Consul-General at Alexandrovsk, in Russian Saghalien, reported to the Foreign Office that Soviet forces on the island were being increased and that 600 fresh troops of the Red Army recently arrived.

EXPLOSION KILLS 100

TOKIO, March 1 (AP).—The Rengo (Japanese) News Agency reported from Harbin today that 100 persons had been killed or injured in an explosion last night at a Chinese powder magazine on the southern outskirts of the city.

The Rengo correspondent said police declared the plant had been blown up intentionally. Buildings in the vicinity were fired by the explosion and the flames were spreading.

RESIST TO THE END

NANKING, March 1 (AP).—China "must resist to the end at Shanghai for its national existence," Wang Ching-Wei, head of the National Government's Executive Council, declared today in a speech at Loyang.

The Government, Wang said, is ardently supporting the Nineteenth Route Army, the unit which is defending Shanghai.

Reports of elaborate preparations by the Japanese for a major attack at Shanghai evoked more interest in Government circles here than did news of the peace parleys that are going forward.

BLIZZARD RAGING IN SASKATCHEWAN

REGINA, March 1.—Bare plains were covered by snowdrifts three and four feet deep and a wild duststorm turned into a howling blizzard as the heaviest early Spring snowstorm in three years swept over Southern Saskatchewan today to usher March in "like a lion."

Monday night the southern portion of the province was in the grip of a choking duststorm. This morning the blizzard held sway.

The storm was general throughout the province, extending from the Manitoba boundary to the Alberta line and farther north than Saskatoon. Tonight it showed signs of abating but snow continued falling heavily. Temperatures were high throughout the entire day, well over the 25-above mark.

LINDBERGH BABY IS TAKEN FROM BED BY DARING KIDNAPPERS

Continued from Page 1

ers—lights began to glow in the hills and many came to the place to volunteer aid in the search.

The Lindbergh baby is described as a golden-haired replica of his famous father. He is chubby, with blue eyes and curly hair. He was of about normal stature for his age, had begun to toddle about and was learning to talk. Members of the family stressed the resemblance to his father.

NOTE IS FOUND

His nursery, filled with every possible device for childish joy, is in the righthand corner of the second floor of the big house.

The window near his crib, which was open when his nurse went into the room, is thirty feet from the ground.

On the window sill, police said, a note was found, and though they would not divulge its contents, it was indicated that it contained a demand for ransom.

A three-piece ladder was found a hundred feet from the house, as if it had been dropped in a hurry, and police believe this was used to reach the window.

New Law Giving Mexico Problem

MEXICO CITY, March 1 (AP).—A delicate problem was before Mexico today with the application of the new labor law, which requires that 90 per cent of the employees of all concerns be Mexicans.

Approximately 40,000 persons will be thrown out of employment immediately if the letter of the law is applied. For that reason Government toleration for a limited time was expected.

Liquor Vote by House Is Assured

WASHINGTON, March 1 (AP).—A House vote on consideration of a state and local liquor control plan was assured today when wet blocs obtained the necessary 145 signatures on a petition to take the measure away from the judiciary committee.

The vote is expected to show the House line-up on prohibition for the first time in years. When it will be had remained to be decided.

BISHOPS' SALARIES CUT

NEW YORK, March 1 (AP).—The Times says Presiding Bishop James de Wolf Perry and other bishops of the Protestant Episcopal Church have accepted a 10 per cent salary cut along with the denomination's 3,500 workers throughout the world to meet a $1,000,000 deficit in the 1932 budget.

COULD YOU AT 30 RUN AS FAST AND AS FAR?

Not many men at 30 today, especially city men, can run five miles straight away, in any time. Yet on January 28th, 1930, Dr. Robt. G. Jackson, at 72, did this in forty-seven minutes, before 6 a.m. It's only a matter of keeping the blood normally alkaline, or nonacid, which he does by eating alkaline Roman Meal, the only alkali-forming grain food, because the only food containing flax-o-lin. Because of a diseased heart twenty-four years ago, Dr. Jackson was given only four months to live. Now he can suspend his body between two chairs, resting on heels and head, with 180 pounds on his abdomen—a great feat at any age, but at 74 marvelous! Write for free booklet, "HOW TO KEEP WELL," and other literature, also sample of Roman Meal and Cofy-sub, the new alkaline beverage, to ROBT. G. JACKSON, M.D., 315 Vine Avenue, Toronto 9, Ont. (Advt.)

TRADE MARKS BEING ABUSED

Native Sons of Canada Protest Practice to Canadian Manufacturers' Ass'n

In an effort to further the campaign of buying Canadian-made goods and to protect manufacturers who market genuinely trade marked "Made in Canada" goods, the Victoria branch of the Native Sons of Canada have passed two resolutions, which will be forwarded to the Canadian Manufacturers' Association for consideration.

These resolutions, which were made public yesterday, read as follows:

"Be it resolved that this assembly No. 1, Native Sons of Canada, is of the opinion that any Canadian business house which imports American packed or manufactured goods into Canada and offers them for sale under a trade-mark, which the Canadian people have been educated to accept as a guarantee that the goods bearing that mark are Canadian-made, is betraying the confidence of Canadians and is defeating the very laudable efforts of the Canadian Manufacturers' Association; Canadian boards of trade, chambers of commerce and the many local home product associations to stimulate the purchase of Canadian products by home consumers; and

"Be it further resolved that a label printed in U.S.A. and bearing the nationally known trade-mark of a Vancouver company with the words "packed in U.S.A.," be forwarded to the Vancouver representative of the Canadian Manufacturers' Association with a copy of this resolution in protest against a practice, which is not in the best interests of Canada."

Lad Is Drowned At Powell Lake

POWELL RIVER, March 1.—Missing from his home three hours, Arno Stradiola, four-year-old son of Mr. and Mrs. Stradiola, of Powell River, was found drowned in Powell Lake at 6:20 p.m. Monday. Constables Clark and Ellie, of the local Provincial police force, found the body in four feet of water at the end of a small float. The boy's father is an employee in the Powell River plant.

Killed in Camp At Cowichan Lake

DUNCAN, March 1.—Word was received here this evening of a fatal accident at Camp Ten, Cowichan Lake, the victim of which was Henry Gustavson. A post-mortem is to be held tomorrow morning and an inquest on Thursday afternoon. It appears that Gustavson died from injuries to his back, but details of the accident were not obtainable tonight.

U.S. HUNGRY MAY BE GIVEN BOARD WHEAT

WASHINGTON, March 1.—The principle of feeding the hungry in the United States wheat from the Farm Board's bulging bins was embraced today by House of Representatives Democratic leaders, and they made preparations to pass on Thursday a Senate bill devoting 40,000,000 bushels to this purpose.

Under pressure from majority leaders, the agriculture committee today reversed its previous stand and approved the measure by a vote of 15 to 6.

WILL ADMIT ORIENTALS

VANCOUVER, March 1 (CP).—By a majority vote, members of the Alumnae Association of the Vancouver General Hospital decided to admit Orientals to the alumnae here tonight.

NOTED PAINTER DIES

MADRID, March 1 (AP). — Ramon Casas, noted Catalonian painter, died here today, aged seventy. His paintings were exhibited in several museums of Europe and South America.

EGG-LAYING CONTEST

Results of the Vancouver Island Egg-Laying Contest, conducted by the Dominion Experimental Station at Sidney, during the week ending February 26, follow:

	Week Points	Total Points
Buff Rock—		
Mount Bros	33.8	469.9
Barred Rock—		
Chaplin & Oswald	50.1	438.4
Experimental Farm, Agassiz	36.8	340.4
E. C. Lambert	37.5	389.4
A. W. Schofield	38.3	313.2
White Wyandotte—		
Corbett & Tolputt	32.8	488.6
Experimental Station, Sidney	34.4	365.6
Expt. Station, Summerland	37.7	429.0
R. B. Jeffery	40.6	435.0
George H. Mather	36.4	476.6
Barred Rock—		
Swastika Poultry Farm	46.1	458.0
Rhode Island Red—		
J. Burgess	*60.7	*780.8
H. C. Cooke	44.0	687.3
O. G. Hunt	12.3	437.4
Mrs. A. G. Jackson	45.8	540.0
H. D. Reid	30.9	320.8
H. G. Scott	39.1	419.1
White Leghorn—		
A. Adams	29.8	299.8
A. A. Beasley	27.4	129.3
J. S. Bains	43.8	413.4
W. Bradley	37.7	328.8
Dashwood Poultry Ranch	23.1	297.5
J. J. Dougan	30.8	346.7
A. Georgeson	46.5	602.7
C. G. Goldins	46.7	653.4
George Stripp	54.7	534.5
P. E. Lowther	35.6	375.5
R. MacKenzie	17.7	203.8
J. Smyth	43.8	473.1
Ware & Reason	38.4	380.9
Westwood Poultry Farm	51.2	778.9
T. Wilkinson	35.4	691.7
Light Sussex—		
R. V. Robinsen	44.0	738.5

*Leading pen.

Try Lydia E. Pinkham's Vegetable Compound

Had Melancholy Blues
Wanted to die . . . she felt so blue and wretched! Don't let cramps ruin your good times. Lydia E. Pinkham's Vegetable Compound gives you relief.

(Victoria)
U Drive Yourself Auto Livery, Ltd.
1007 Douglas Street
FIRST AND OLDEST FIRM IN VICTORIA
PHONE E 3232
6c to 12c Per Mile—No Hourly Charge or Mileage Guarantee
$15 to $50 Per Week—No Mileage Limit
Packards, Chryslers, De Sotos, Chevrolets, Fords, Sedans, Coupes, Tourings, Roadsters
THE FIRM THAT CAN GIVE YOU INSURANCE

240 Months From Now
What will you be earning?
You don't know, but it won't matter if you have adopted our Plan to provide the monthly cheque for $50, $75, $100 or more you will surely need.
When you reach age 55, 60 or 65, you want to be able to take a real holiday. Not the kind that's over in two or three weeks—but the sort that lasts as long as you want it to.
The Imperial Retirement Income Plan not only permits that but does much more—
It provides an immediate estate—or income—for your family should you die prematurely.
It provides at your option a total disability provision which is most comforting.
It guarantees your Retirement Income for as long as you live and for at least ten years. Should you die before ten years elapse your beneficiaries will receive the remaining instalments.
It provides an old age full of dignity, independence and happiness—and it is amazing how long annuitants live! They have no financial cares.
.....SEND THE COUPON TODAY FOR COMPLETE INFORMATION.....
The Imperial Life Assurance Co., Head Office, Toronto, Ont. 37
Please send me by mail particulars of the Imperial Retirement Income Policy, without obligating me in any way.
Name .....
Address ..... Age .....242 A

We Repair and Renovate Furniture
Wooden, wicker, upholstered, cane or rush seated, modern or antique. A phone call will bring us to your door to give you an estimate without cost or obligation.
The Red Cross Workshop
584-6 Johnson Street Empire 3513

WOULD INSURE SECURE MARKET

British Wheat Quota Bill Explained by Sir John Gilmour

LONDON, March 1 (CP).—Before a well-attended but quiet House of Commons, Sir John Gilmour, Minister of Agriculture, this afternoon moved second reading of the Government's wheat quota bill, which is designed to give the domestic wheat grower a secure market at a standard price.

Supporters of the National Government cheered Sir John, but there was no unusual display of enthusiasm. Sir John gave a detailed explanation of the wheat bill's provisions and the method of its administration.

NO INCREASE EXPECTED

He stressed that while the bill would require flour consumers, for the first time in seventy-five years, to pay a special charge, the Government did not contemplate any increase in the price of bread as a consequence.

Britain had the cheapest bread in the world, but it had been secured by sacrifice of the interests of the farmers and the agricultural workers, the minister said. He argued the quota scheme was preferable to imposition of a wheat duty in that it would give the home wheat - grower assistance without at the same time interfering with supplies of imported wheat, or what was necessary to the poultry industry.

MOVES FOR REJECTION

Immediately Sir John concluded, Dr. A. Salter, Labor, Bermondsey West, moved the opposition Labor amendment rejecting the bill on the grounds it did not provide for development of agriculture along suitable lines, nor protected the consumer against price exploitation. He described the bill as one of the most complicated ever introduced in the House.

Had Square Meal But Paid No Tax

MONTREAL, March 1.—Already ingenious minds are seeking ways to evade the new provincial tax on restaurant meals. Effective today, the tax is 5 per cent on meals costing over thirty-five cents. Shortly after midnight last night a man entered a cafe, ordered a bowl of soup and paid for it. He then paid for each succeeding course as he ate it. As each trip to the cashier's desk cost him less than thirty-five cents, he paid no tax. His ingenuity saved him about three cents.

DR. J. H. GRISDALE ILL

OTTAWA, March 1.—Suffering from a slight nervous breakdown, Dr. J. H. Grisdale, deputy minister of the department of agriculture, is confined to his home at the Experimental Farm, Ottawa. Dr. Grisdale was taken suddenly ill on Friday while at his office.

WELL BALANCED SKIN TREATMENT
For Daily Care of the Skin
The Soap thoroughly cleanses and at the same time protects the skin, the Ointment heals that unexpected pimple, rash or skin irritation.
Soap 25c. Ointment 25c and 50c. Canadian Depot: J. T. Wait Company, Ltd., Montreal.
Try Cuticura Shaving Cream.

Specials at the
NEW ENGLAND MARKET
SELECTED STEER BEEF
Pot Roast Beef, per lb. ..... 10¢
Boiling Beef, per lb. ..... 9¢
Prime Ribs of Beef, per lb. ..... 16¢
QUALITY LOCAL LAMB
Shoulder Lamb, per lb. ..... 12½¢
Legs Local Lamb, per lb. ..... 25¢
Lamb Chops, per lb. ..... 20¢
Lamb Stew, per lb. ..... 10¢
CHOICE PORK
Legs of Pork, per lb. ..... 15¢
Loin of Pork, per lb. ..... 15¢
Pork Steak, per lb. ..... 12¢
New England Market
750 Yates St. (Opposite Dominion Hotel). Empire 2823

An Established Reputation as Prescription Specialists
Prompt Motorcycle Delivery
(No Extra Charge)
THE OWL DRUG CO., LTD.
Campbell Building, Fort and Douglas — Prescription Specialists — W. H. Gland, Mgr. G arden 2113

MILBURN'S HEART AND NERVE PILLS
Price 50c a box
Sorry To See Night Coming She Could Not Sleep
Mrs. K. McElroy, Kirkfield, Ont., writes:—"I was very nervous and run down, was short of breath, and had smothering feelings, and was sorry to see night coming as I could not lie down or go to sleep.
I was advised to use Milburn's Heart and Nerve Pills. I took seven boxes and am now completely relieved; can sleep fine all night, and have gained in weight."
Sold at all drug and general stores, or mailed direct on receipt of price by The T. Milburn Co., Ltd., Toronto, Ont.

Batchelor's Cash and Carry
PEOPLE'S CASH POPULAR CASH SELF SERVICE — THREE STORES — YATES ST. G 5931, DOUGLAS ST. E 2431, DOUGLAS ST.
Some More Snaps for Wednesday Morning
Red Bag Tea, per lb., 25¢; 2 lbs. for ..... 45¢
Fresh Ground Coffee, per lb., 25¢; 2 lbs. for ..... 45¢
Royal Crown Soap, 8 bars for ..... 25¢
Postum, per tin ..... 25¢
Vi-Tone, per tin ..... 25¢
Fray Bentos Corned Beef, 2 tins for ..... 25¢
Conde Castile Soap, 5 bars for ..... 25¢
Sliced Bacon, 2 lbs. for ..... 25¢
Pure Lard, 3 lbs. for ..... 25¢
Seedless Raisins, 2 lbs. for ..... 25¢
New Currants, 2 lbs. for ..... 25¢
Rice Krispies, 3 pkts. for ..... 25¢
Map of Italy Olive Oil, per tin ..... 25¢

Seagull's Suicide Cuts Off Power

VANCOUVER, March 1. — As though heavy rains, snowslides, floods, mudslides and other stunts provided by Mother Nature in breaking the bonds of Winter were not enough grief for the B.C. Electric Railway Company, a seagull perched on two high tension wires at Marpole, short-circuited the lines and cut the power off from Point Grey district for nearly two minutes.

The big sea-going fowl also short-circuited the line supplying substations and stopped street cars on that thoroughfare.

The shock killed him instantly.

BOY SINGER IS GUEST OF KING

LONDON, March 1 (CP).—Iwan Davis, sixteen-year-old Welsh singer who recently toured Canada, tonight was the produest boy in London. Iwan spent an hour at Buckingham Palace today singing numbers in Welsh and English before the King, the Queen and members of the royal household.

At the Queen's request he included one of her favorite hymns, "Jesus, Lover of My Soul," and the Welsh National Anthem, "Land of My Fathers."

"How are you?"
"Very bad, doctor."
"How is that?"
"The thermometer you put under my armpit pinches."—Lustige Sachse, Leipzig.

Outside Money Only Twenty Per Cent of Wealth of Dominion

OTTAWA, March 1 (CP).—British and foreign investments in Canada amount to about $6,125,959,000, according to revised figures by the Dominion Bureau of Statistics. Total business capital employed in Canada is $17,500,000,000, exclusive of private capital in domestic enterprise such as farms, homes, etc. About 65 per cent is owned in Canada.

This estimate is based upon more complete information as to the distribution of ownership of the securities of firms located in Canada in 1930, obtained through the census of industry and other investigations. The national wealth is rated at about $30,840,000,000.

DISTRIBUTION OF MONEY

Of the British and foreign investments in Canada, $1,184,670,000 was in Dominion, provincial and municipal securities, $1,674,865,000 in railways, $628,230,000 in other public utilities, $530,248,000 in the pulp, paper and lumber industry, $281,600,000 in mining, $546,915,000 in metal industries, $492,376,000 in all other industries, $250,000,000 in merchandising establishments, $209,022,000 in finance and insurance, and $338,033,000 in land and mortgages.

Of the total investment in Canada by British and foreign countries, amounting to $6,125,959,000, the largest share, $3,726,745,000, was held by people of the United States. Britishers held $2,228,024,000 and other countries $171,188,000.

GOVERNMENT BONDS

Sixty-seven per cent of British investments are in Government securities and public utilities, chiefly railways. United States investments are 50 per cent in Government securities and public utilities and 50 per cent in other securities, chiefly industrial and mining.

While $6,125,959,000 appears to be a large sum of indebtedness incurred by Canada in favor of outside countries, comments the bureau, it should be viewed in the light of the following facts:

1—Outside countries have in the neighborhood of $1,500,000,000 invested in branch plants located in Canada.

2—Canadian investments abroad are estimated as amounting to $1,781,345,000 on January 1, 1930.

BUSINESS CAPITAL

3—It is estimated by the bureau that the total business capital employed in Canada amounts to $17,500,000,000. This sum includes the bonded indebtedness of the Dominion, provincial and municipal governments, investments in railways, all manufacturing concerns, mines and metal industries, public utilities, trading establishments, finance, insurance, land and mortgage. It does not include private capital in domestic enterprises such as farms, homes, etc. Of this sum it is estimated that 65 per cent, or $11,375,000,000 is owned in Canada, 13 per cent, or $2,228,000,000, in Great Britain, 21 per cent, or $3,726,745,000 in the United States, and 1 per cent, or $171,200,000 in other countries.

4—Canada's national wealth is probably in the neighborhood of $30,840,000,000. British and foreign gross investments in Canada represent only slightly more than 20 per cent of this amount.

The Prescription Chemists

Purity—Accuracy

These are the primary essentials of correctly compounded prescriptions. They typify the service we offer you as experienced, fully qualified dispensing chemists.

FORT AT BROAD — McGill & Orme LIMITED — PHONE G ARDEN 1196

FOR RENT

Up-to-Date City Office—Broad Street

Steam heated and fully modern, this commands a central position, in the heart of the business section. We will make any alterations to suit reliable tenants.

For Further Particulars Apply

E. B. RICHARDS

Empire 7722 Suite 7, Metropolitan Bldg. Opposite Postoffice

Executor's Sale

RESIDENTIAL BUILDING SITE ON FOUL BAY ROAD, consisting of half an acre, garden soil and oak trees. This property is surrounded by first-class homes. Exceptional value at $1,250

JUST COMPLETED IN OAK BAY—A VERY ATTRACTIVE BUNGALOW. Five well-arranged rooms with stairs to two extra rooms, which can be finished to suit purchaser. Large living-room, with high ceiling, and very attractive open fire, mahogany doors and special finishing. Full cement basement, tiled bathroom and sink, very best of material and finishing throughout. Near car, sea and golf club. To be sold with ten years' guarantee at the reduced price of $5,000

Gordon Head

ALMOST TWO ACRES IN CHERRY TREES, standing high, with magnificent view of Straits. First time offered for sale at, per acre $950

LIST YOUR PROPERTY FOR SALE WITH US

COLES, HOWELL & CO., LTD.

638 View Street G 1032

PIGGLY WIGGLY
Canadian Products FIRST

25c DO NOT FAIL TO 25c

SALE Take Advantage of the Special 25c Sale SALE

In Effect at All Piggly Wiggly's Until Wednesday Noon
See Our Windows for

Exceptional Values

Being Offered

In addition to the large list of 25c Specials offered for Monday, Tuesday and Wednesday, the following will be effective for THIS MORNING ONLY

Christie's Sodas SNOWFLAKE Family Package. Each 14c
CURRANTS AUSTRALIAN 2 lbs. 25c
AYLMER ORANGE New Pack, Made With Spanish Oranges
MARMALADE, 2-Lb. Jar, Each 25c
APRICOTS EVAPORATED Choice Quality. Per lb. 19c
OXYDOL Large Package for 18c
WAX HOUSEHOLD Pound Tins. Each 25c
Walnut Meats Fancy White Meats, ½-lb., 13c; per lb. 25c
LUX Large Package 19c
FLAKES, Small Pkg. ..... 3 for 25c
TEA SUNSET GOLD lb. 23c
SOUPS 3 tins for 25c
Aylmer. All kinds except chicken
Chicken Haddie Beaver Brand—Large Tins (Limit 2). Each 12½c

Jamaica Oranges, large size; full of juice ..... Doz. 32¢
Grapefruit, large size; seedless ..... 4 for 25¢
Rhubarb, finest quality; hothouse ..... 2 lbs. 15¢
Lettuce, large, firm heads ..... 2 for 15¢
Oranges, large size; juicy ..... Doz. 37¢

BUTTER PIGGLY WIGGLY Lb. 23c 2 Lbs. 45c
SUNSET GOLD Lb. 25c 2 Lbs. 49c

SUGGESTS WIDE INVESTIGATION

Union of B.C. Municipalities Desires Governments to Probe Interest Rates

Declaring that any rise in interest rates is a move in the wrong direction, as it increases the income of the rich and bears down upon the poor, creating in the minds of the majority of the people suspicion, distrust and unrest, and also delays normal return of business, and adds to the burden of unemployment, the Union of British Columbia Municipalities in special convention here yesterday morning adopted a resolution suggesting to the Dominion and Provincial Governments an investigation of the whole system of interest charges.

The resolution aims at control of interest charges as applying to Government and municipal bonds, bank loans, mortgages, or any other form of interest charges, which might come under the scope of the investigation.

CIRCULATE MOTION

Copies of the motion passed yesterday will be placed in the hands of the Prime Minister of Canada, prime ministers of all provinces, all unions of municipalities, chambers of commerce and to every member of the Canadian House of Commons.

Reeve William Crouch, of Saanich, submitted the resolution to the convention, and it was adopted unanimously.

Sponsors of the resolution pointed out that the municipalities viewed with grave concern and alarm the rising rate of interest. For the purpose of necessary financing the Province of British Columbia and other provinces in the Dominion have been compelled to pay an interest rate of from 6 1-2 to 7 per cent on Government bonds, and as the security of a province is the best that can be offered to investors, any advance in interest must, of necessity, result in an increase of interest charges to industries, farmers, home owners and the public generally, was the opinion of the convention.

MUNICIPAL BANKS

During the discussion on the resolution, several suggestions were made. One was to have the Government create a fund from which the municipalities could borrow at a reasonable rate of interest. Another was the establishment of a system of municipal banks in British Columbia. This latter suggestion may be placed in the care of the special committee of the union, it was intimated.

During the discussion, Mayor David Leeming, Victoria, advised the convention to exercise the utmost care in dealing with the money situation, and quoted instances of failure where Governments had interfered with the system of economics. The discussion, however, revealed the fact that some of the municipalities were enjoying a lower rate of interest than others, and the convention agreed the resolution would not interfere with that phase as it simply suggested an investigation.

PATRON SAINT HONORED HERE

Fine Banquet and Concert Held by Welsh Society—Messages Received

Welshmen from all parts of the city and district paid homage to their patron saint at a St. David's Day celebration in the S.O.E. Hall last night. The hall was crowded to capacity, and every artist on the well-arranged programme gave a creditable performance. One of the outstanding attractions was Miss C. Lewis' interpretation of "The Cattle Thief," by Pauline Johnson. Selections by the Welsh Glee Club also proved very popular, while Miss Helen Thomas rendered two piano solos.

Letters containing messages of congratulation and cheer were received from one of the Vancouver societies and the Sunshine Inn.

David Evans, president of the society, gave an address on the welfare of Wales, a topic which proved dear to the hearts of the audience. At the conclusion of the entertainment, supper was served in the banquet-room, Mrs. R. T. Williams acting as convener.

Mr. Evans fulfilled the duties of master of ceremonies in a most capable manner. Artists assisting were Mrs. J. C. Williams, Miss C. Lewis, the Welsh Glee Club, M. Humphreys, F. Williams, Mrs. McLennan, David Evans, Miss M. Williams, Miss P. Williams, W. Jones, J. C. Williams, C. Rhondda, Stanley Jones, Mrs. R. Mason and Miss J. Jones.

NEW AUTO LAWS ARE EXPLAINED

H. G. Garrett Shows How New Principles Have Been Evolved in Proposed Legislation

Members of the Kiwanis Club yesterday were given some of the outstanding features of the proposed act to cover automobile responsibility in this province. The speaker was H. G. Garrett, registrar of companies for British Columbia, who, in addressing the weekly luncheon of the club, told the members that in the legislation now about to be brought down in the House, it was the hope of those responsible that it might become general throughout the provinces of the Dominion.

Going into the principle underlying the proposed legislation, Mr. Garrett said that such acts were intended to bring to time those who were not careful drivers. Figures compiled showed that last year in the United States there had been 34,000 people killed in automobile accidents and a total of more than 1,000,000 involved in accidents.

CAUSES OF ACCIDENTS

Seventy-five per cent of the accidents, it was figured out, were due to the driver. The main causes were speeding and reckless driving. Failure of the mechanism of the car to act had very little part in the accidents.

The new principle that had been evolved and which was being incorporated into the local legislation placed the responsibility upon the driver or owner of the automobile with the loss of the right to operate a car if liability were not paid or in case of certain offences like speeding, etc. There were eighteen states that had this class of legislation. It was the principle behind the Ontario act and that of New Brunswick and Manitoba. The law would apply also to responsibility of nonresidents whose privileges could be suspended for violations of the rules.

JUSTICE IS SLOW

SPRINGFIELD, Ill., March 1.—Fourteen years having elapsed since Joseph Young, thirty-four, was sentenced, the authorities decided it was about time to put him in the Illinois reformatory.

Presumably, John R. Cranor, superintendent of the Pontiac, Ill., reformatory said, Young's commitment papers were lost by a jail clerk back in 1918, and new ones were just recently issued.

Municipalities Aim to Relieve Burden of Tax

Delegates at Convention of Union Present Many Resolutions to Aid Taxpayers—Hospital Costs Discussed—Moratorium for Delinquents

The desire of the delegates attending the special convention of the Union of British Columbia Municipalities, now in session here, to relieve the burden of taxation from the taxpayers of the various municipalities, is evidenced in the nature of the resolutions so far considered by that body.

Unemployment, one of the greatest of burdens of the present, has been dealt with by the delegates. The question of grants to municipalities, which are in danger of being reduced, has also been carefully studied by the delegates and the resolutions committee. Interest charges increase, as affecting the taxpayer and the municipalities, has been passed on to the Government for investigation, and numerous other resolutions which aim to ease the burden from the individual have been tabled before the convention, indicating that the interests of the convention delegates are not confined solely to legislation having merely a revenue angle.

LAND REDEMPTION

North Vancouver district's motion to assist the taxpayer and make it easier for him to take care of current taxes in redeeming property from tax sale, was referred to the executive committee to take up with the municipal committee of the Legislature. The district's motion concerning assessment on water mains of private interests or other municipalities, was referred to the annual convention.

A resolution from North Vancouver city asking that power be given to municipalities to hypothecate sinking fund securities to the bank to enable them to take care of the repayment of securities falling due, was adopted by the convention. The resolution is made operative, subject to the approval of the inspector of municipalities. North Vancouver's resolution concerning moratorium to persons unable to pay delinquent taxes was referred to the annual convention.

POLICE BOARDS

The convention referred to the annual meeting of the union a resolution from Peachland to abolish police commissioners in municipalities of a population less than 2,000. The union solicitor was instructed to confer with the inspector of municipalities on three motions from Hope, dealing with the election and terms of office of commissioners, amendment concerning trade licences and qualifications of a returning officer. Trail's resolutions for amendments to the Hospital Act and Infants Act are held over for the annual convention.

A resolution from the school board of Burnaby regarding the 1 per cent income tax, was considered and the convention urged that the proceeds of the tax be earmarked for educational purposes. A resolution from North Cowichan re taxation was referred to the executive, as was one from Matsqui regarding qualifications of school trustees.

MOTHERS' PENSIONS ACT

At the afternoon session yesterday, Burnaby delegates presented a resolution dealing with the administration of the Mothers' Pensions Act and requesting a more equitable distribution. The resolution was referred to the executive committee of the union to take up with the municipal committee.

The convention also dealt with a number of resolutions submitted by the Investment Bankers of Canada with a report from the resolutions committee. There were five clauses in the presentment, all dealing with bonds and bond issues, the majority of which were referred to the executive of the union or the next convention.

Nelson and Trail delegates arrived during the afternoon session and presented only one motion. Mayor Morgan, of Nelson, asked the convention to endorse a resolution to repeal section 109 of the Liquor Control Act, dealing with fines and costs in connection with prosecutions laid by provincial officers. The motion was sent to the executive committee.

HOSPITAL COSTS

The cost of administration of hospitals was under discussion and was brought to the attention of the delegates in the resolution committee's findings on the memorial presented by the Victoria Real Estate Board. The board asked for an increase of per diem charge against municipalities from 70 cents to $1. There was strenuous opposition to the move and the resolution proposed by Mayor Leeming was defeated by a large majority. The whole question of hospital costs was therefore referred to the municipal inspector and Dr. A. S. Lamb for a report to be submitted to the Autumn convention of the union.

Other clauses in the memorial were treated as follows: Rental tax approved; that the courts of revision be made continuous bodies, not approved; clauses on school tuition fees and taxation of improvements, stand over to Fall convention. No action was taken on other clauses as their status was local.

URGING GRANTS BE MAINTAINED

Union of B.C. Municipalities Requesting Gov't Not to Make Any Reduction at This Time

Urging that Government grants to the municipalities of British Columbia be maintained on their present basis, and that no reduction be made at this time, the Union of British Columbia Municipalities, in convention here yesterday, passed a resolution to be submitted to the Government declaring that any reduction would tend to impair the ability of the municipalities to carry out their financial obligations.

While the resolution was only adopted yesterday afternoon, discussion was general throughout the Monday sitting of the convention, when representatives of the various municipalities stressed the importance of opposing any proposed cut in the revenues which would directly increase taxation.

SMALLER DISTRICTS

Although no action has yet been taken by the Legislature with reference to the reported reduction in grants, the union delegates desired to urge upon the Legislature the position in which the municipalities would be placed should the reported reduction become a fact. It was intimated by the delegates that reductions would affect the smaller municipalities to a greater extent than the larger centres.

The operative clause of the resolution is as follows:

"That this Union of British Columbia Municipalities advise the Legislature that it views with the greatest alarm such reported action by the Legislature as being inimical to the best interests of the municipalities, and of the province as a whole, and most emphatically protests against such proposed reductions in the municipal grants, and strongly urges that all grants to municipalities be maintained on their present basis."

FINE VIEWS OF JOURNEY SHOWN

Island and Mainland Moving Pictures Exhibited for Round Table Club by Dr. D. W. Graham

Two beautiful and well-selected moving picture reels of scenes on Vancouver Island and the Mainland were shown to members of the Round Table Club by their past president, Dr. D. W. Graham, at a dinner meeting in the Empress Hotel last night. The pictures were taken by the speaker during a holiday journey.

Dr. Graham preceded the showing of the pictures with an account of experiences of a mountain climbing expedition up the Big Interior Mountain, near Great Central Lake, on Vancouver Island.

The scenes of this club and the views to be obtained from various peaks drew much comment from the members. Dr. Graham explained that there was much floral growth on the mountain-side which included heather, iris, heliotrope and columbine. Berries were in abundance, and when making the climb it is not necessary to take much food. Blueberries, salmonberries and huckleberries are found principally, he stated. Views of the Interior of British Columbia, near Lytton and along the banks of the Fraser River, also attracted the members. Other scenes of Victoria's pictorial and industrial life were also shown.

R. H. Lyons gave the five-minute talk of the evening, his subject being, "The Recent Development in Making Nitric Acid."

ESTABLISHED 1901

Angus Campbell & Co., Ltd.

1008-10 GOVERNMENT STREET

TEMPTING VALUES

For Half-Day Shoppers

New Woolen Sports Frocks
Smart new Woolen Sports Frocks for women and misses, in the newest Spring modes, featuring one and two-piece styles at $7.95
AT $7.95

New Leather Handbags
Featuring a special purchase of brand new Leather Handbags, in all the latest Spring styles, in the wanted colors. Exceptional value at $3.95
AT $3.95

New Printed Silk Scarves
New gay Printed Silk Scarves in many beautiful colors and designs. This morning $1.69
AT $1.69

Smart, New House Dresses At $1.00

Just arrived! A fine new shipment of smart and good-looking House Dresses, made with short sleeves—neat patterns and many smart styles to select from. This morning $1.00

(SIZES 14 TO 40)

Celanese Silk Slips
Women's fine Celanese Silk Costume Slips in plain or brocade; all shades. Special at ..... 95¢
AT 95c

French Beret Tams
A fine collection of new French Beret Tams in white and all the wanted colors. Splendid quality at ..... 79¢
AT 79c

Back-Lacing Corsets
Of strong pink coutil; elastic top or medium bust. Broken sizes, 24 to 30. Priced at $1.00
AT $1.00

Smart Figured Pyjamas
Smart Figured Crepe and Broadcloth Pyjamas, tuck-in styles; wide leg. Special, per suit $1.75
AT $1.75

Full-Fashioned Silk Stockings

79c Pair, 2 Pairs for $1.50

Fine sheer chiffon and light service-weight full-fashioned Silk Stockings with narrow French heels; all new Spring shades. Sizes 8½ to 10. Pair, 79¢ or 2 pairs for $1.50

EVERY PAIR PERFECT

LACK OF ACTION DRAWS PROTEST

Saanich Ratepayers Will Take Steps Towards Securing Satisfactory Drainage in Ward Two

Ratepayers of Ward Two, Saanich, decided that they would make a determined effort to have the Saanich council take up the matter of installing cement or tile ditches in the lower districts where recent heavy rains have caused serious stoppages and overflows, at a special meeting held in Tolmie School last night.

Complaints from members of the audience, who are interested in this matter, were heard shortly after the meeting opened, many stating that in some cases the ditches were about ten feet wide and five or six feet deep.

The following committee was appointed to interview the council at its next meeting with a petition from ratepayers of the ward in an effort to having the work done; E. Wilkinson (chairman), Mrs. W. H. Steele, F. Green, F. Roworth, Mrs. A. Parker and J. Lindal. These members will conduct a drive throughout the ward to secure the names of the residents for the petition.

Various phases of the sewerage problem were discussed fully at the meeting, and while many of those present felt that the council would not satisfy the delegation on the grounds that it had no money, it was decided that if this was the reply they would go to higher authorities.

Store for Rent

Gordon Bldg.

739 Yates Street

Latest style front. Complete ladies' wear fixtures can be bought on monthly payments.

Hot and cold water, steam heat, hardwood floors. Well lighted.

Phone E 7181 to see it.

THE GRIFFITH CO.

615 View Street Phone E 7181

CULBERTSON on CONTRACT

by Ely Culbertson

World's Champion Player and Greatest Card Analyst

PLAYING A HAND JUST SO

Professor James P. Richardson, of Hanover, New Hampshire, is not only a former president of the American Whist League and thus one of that comparatively small group of great players of that ancient and excellent game, but he is a splendid contract player as well, as the hand below, recently played by him, discloses.

Neither side vulnerable.

North: ♠ 4 3 ♡ J 9 6 2 ♢ Q J 9 3 2 ♣ 8 6
West: ♠ K J 5 ♡ 10 8 4 ♢ K 10 7 3 ♣ K 10 9
East: ♠ 10 9 8 6 2 ♡ K 5 2 ♢ — ♣ J 5 4 3 2
South: ♠ A Q 7 ♡ A Q 7 ♢ A 8 5 4 ♣ A Q 7

The Bidding:

South	West	North	East
3NT	Pass	Pass	Pass

This hand is interesting on account of its distribution, the curiously regular pattern of the South hand and the opportunity given the declarer for careful counting as well as the necessity for accurate play, if the contract is to be fulfilled against any defence.

West opened the diamond trey and South, when the dummy went down, could see that his only opportunity to make the contract was to set the long hearts in North's hand and also to hope that his hand pattern is duplicated so far as West is concerned; that is, that West also has a 4-3-3-3 distribution. Winning the first lead with the eight of diamonds in dummy, a small heart was led and finessed, the queen holding the trick. The ace of hearts was followed with a small heart which East won with the king. East now shifted to the spades, leading the ten. South played the queen and West won with the king and returned the knave. When South refused to win, the suit was continued and the declarer was thrown in the lead. A small diamond was led and when West refused to win it, dummy won with the nine. The good heart was now cashed and the declarer returned to his hand with the ace of diamonds. On the eleventh trick West was thrown in the lead with a diamond and forced to lead up to South's tenace in clubs.

Thus played by Professor Richardson, West could not escape the net. If at trick six West had led the spade five instead of the spade knave, Professor Richardson would have taken that trick and returned a spade, as East by his lead cannot hold the knave, and the play from that point would have followed the same lines.

TODAY'S POINTER

Many contracts are accurately bid, but are not made in the play due to the failure of the declarer to consider all factors and plan the play of the hand according to all available information. It is useless to bid a hand correctly and then fail to play it correctly.

Can Be Obtained at All Good Drug stores
Special Agents
VANCOUVER DRUG COMPANY'S EIGHTEEN STORES

Feels Years Younger Now Trouble Has Gone

Manitoba Man Used Dodd's Kidney Pills

Mr. J. M. Stevenson Suffered With Kidney Trouble

Winnipeg, Man., Mar. 1.—(Special).—That relief can be obtained from all kinds of Kidney disorders by using Dodd's Kidney Pills is again evidenced by the testimonial received from Mr. J. M. Stevenson, 154 Scott Street, Winnipeg, Man. He writes:

"I have used ten boxes of Dodd's Kidney Pills and feel greatly relieved of my Kidney trouble. In fact, I feel twenty years younger since using your Dodd's Kidney Pills. I have found them great for the kidneys."

Dodd's Kidney Pills are purely and simply a Kidney remedy. They strengthen the Kidneys so they can do their full work of straining the impurities out of the blood.

Pure blood coursing through the body carries to the different organs the nourishment they need to keep them sound and healthy.

Dodd's Kidney Pills can be obtained from druggists everywhere, or The Dodds Medicine Co., Ltd., Toronto 2, Ont. (Advt.)

BONERS

The pilgrims landed at Plymouth Rock. They were greeted by the Indians, who came running down the hill rolling their war hoops before them.

BONERS are actual humorous tid-bits found in examination papers, essays, etc., by teachers.

Darwin spent a great many years at sea studying all kinds of plants and animals. He was a German scientist and made his theory of evolution about 1915.

• • •

Plot is what you thicken a story with; description is used to fill up the holes.

• • •

The iron hand of the city government has put its foot down.

• • •

Veterans' hospitals were built for the soldiers who had been decapitated in the war.

• • •

Plymouth Colony was founded by the Puritans who had been executed for their religion in England.

• • •

A martyr is something like a bachelor.

For Sale or To Rent

Furnished or Unfurnished House With All Modern Conveniences

Situated in attractive grounds. Large drawing-room, sitting-room, dining-room, six bedrooms upstairs, three bathrooms. Very reasonable rates to desirable tenant.

Telephone G 5185 Before 2 P.M. or After 7:30 Evening

The Daily Colonist

Established 1858.

The Colonist Printing and Publishing Company, Limited Liability.

J. L. Tait, Business Manager.

Subcription Rates by Carrier and by Mail in Districts Contiguous to Victoria, Served by Colonist City Carriers:

Yearly	$12.00
Monthly	1.00

All subscription rates payable in advance. Mail subscribers are requested to make all remittances direct to The Daily Colonist.

Subscribers in ordering change of address should be particular to give both old and new address.

Subscription rates by Mail:

To Canada, Great Britain, the United States and Mexico, except districts as above:

Yearly	$6.00
Half-Yearly	3.00
Quarterly	1.50

Wednesday, March 2, 1932

UNBALANCED BUDGETS

Saskatchewan is a province which, because of the character of the political thought of its population, has been very generous in the distribution of moneys through social services. It has now, however, to reduce very materially the philanthropic disbursement of revenues. It intends to balance its budget, and it is doing so by drastic economies all along the line. For one thing considerable savings are being effected by reductions in the appropriations for the various departments of the Government. It has been found that the cost of mothers' pensions, maternity grants and other aids increased by 400 per cent over what that cost was ten years ago. The economy so necessary at this time has been extended to these services.

Saskatchewan, under the presence of falling revenues, is examining anew the incidence of its old age pensions. Last year the province spent $852,000 for these pensions. Mr. M. A. MacPherson, the Provincial Treasurer, informs the Legislature that because of old age pensions, "many sons and daughters are evading their responsibility. While I agree that the needy aged should be cared for, there is a principle which is as old as the British race. It is the principle of filial responsibility, which should and must be recognized. To make it easy to dodge this responsibility would, in the final analysis, encourage the degeneration of the people."

Probably in all the provinces where the old age pension system has been put into effect the same condition prevails. In other words, the sense of filial responsibility has gone by the board in many cases where hitherto it was recognized. Saskatchewan, it appears, is to make a close examination of the subject. The simplest way to remedy what is complained of would be to bring about changes in the old age pension legislation which would demand the closest examination of all family relationships of applicants for such pensions. Another amendment to this legislation that seems desirable is that the fund, out of which pensions are paid, should be of the contributory variety. Many of the financial difficulties in which the provinces have become involved are due to the extension of social services beyond the will of the taxpayers. Cliques and factions and the threat of the ballot box have been responsible for this extension.

The one province of the Dominion which shows a glowing example to the rest of Canada in the processes of thrift and self-reliance, which prevent the development of social services, is Quebec. Those services, throughout the rest of the Dominion, have proved a direct discouragement to thrift. In many instances they amount to an "indiscriminate gift of money." The provinces which have been going piecemeal on the road of Socialism are now feeling the pinch. Quebec has had a surplus in its latest budget, and the old, and indeed all sections of the community, are better satisfied politically in Quebec than in any other province of the Dominion.

AN EGREGIOUS PROPOSAL

It is significant of the inconsistency of human nature that those who, day in and day out, have been voicing the doctrines of pacifism are now the most keenly anxious that the Powers, and, incidentally, the League of Nations, should step in and put an end to the struggle between Japan and China. The pacifists are those striving in every possible way to wipe out the margin of national security. They do not believe in armaments for the purpose of maintaining national inviolability. They begrudge money for defensive purposes. Now they are voicing the opinion, in loud fashion, that the Powers should step in and put an end to the Oriental conflict.

Among the supporters of pacifism The Toronto Star is more specific than any other organ as to what should be done. It wants Canada to "ask Great Britain to take a strong hand against Japan." Just why the onus should be placed on Great Britain, which has "some other burdens" to bear, is not apparent. The Star has approved the reduction of Britain's naval strength, and now it wants Britain to turn again and do a man's full-sized job with that strength, or what is left of it because of the attitude of public thought of which The Toronto Star is an exemplar. The Star is nothing if not inconsistent. It even has the effrontery to remind its readers of that egregious cable sent by a group of citizens of the United States to Mr. Lloyd George at the time of the Chanak incident, which read: "Earn civilization's everlasting gratitude by keeping the Turk out of Europe. The United States expects every Englishman to do his duty."

FREE STATE IRELAND'S CHOICE

Mr. De Valera, the President-designate of Free State Ireland, was born in New York. His father was a Spaniard and his mother Irish. He is a schoolmaster by profession. His ruling passion is a hatred of Britain. He is pledged to win "independence" for Free State Ireland, and the only thing that is likely to prevent him from pursuing this course is the exercise of common sense in the interests of Ireland's well being. At present the British market absorbs 90 per cent of the products of Free State Ireland. Mr. De Valera, if he wants to retain political power, is not likely to destroy that market, for by doing so he would create conditions of poverty such as have not prevailed in the country since the days of the great potato famine.

Great Britain can regard the political situation that has developed in the Free State with a good deal of equanimity. Even if Mr. De Valera should abolish the oath of allegiance to His Majesty, anad ostensibly make it appear that Free State Ireland is no longer a part of the British Empire, he will have accomplished little or nothing. On the other hand, he will have raised the question of whether or not Britain will regard such action as having placed Free State Ireland in the category of foreign nations, no longer entitled to the right of preference in the British market. It is an ironical comment that on the eve of Mr. De Valera's advent to power Britain should have abandoned Free Trade and put a general tariff into execution. That tariff places her in a stronger position than ever before in her trade relations with Free State Ireland.

This aspect of Britain's future attitude towards Free State Ireland is alluded to by Mr. J. L. Garvin in The Observer. He points out that if Mr. De Valera takes the extreme course Britain may consider the Free State at its own valuation and abandon political and economic working relations with that country. It is not wholly a question of retaliation. It is one of fairness in Britain's relations with the rest of the Empire. There is the heaviest kind of economic penalty involved in any overt act which would place the Free State outside the pale of the British Empire because her trade is so dependent on the good will of that relationship. Even such a fanatic as Mr. De Valera will pause before consigning the country he rules to the possibility of falling into a deeper trough of economic depression than she has known for many decades.

DANGERS OF LAXITY

Dr. Inge, the Dean of St. Paul's, is a pungent observer of the weaknesses of humanity. Life's pilgrimage, as he sees it, is a steep and thorny path strewn with one temptation after another which are stumbled into to be fought with and conquered; to be conquered if peace of mind is to ensue. He sees even in middle age the danger of "settling down," for that stage in life possesses the sins of the mind—the desire for money, for power and above all for security. The Dean believes that after fifty years of age people are less inclined to fight about anything, least of all against their faults. They develop a kind of fatty degeneration of the conscience.

Dr. Inge, in dealing with life's pilgrimage as a whole, is of opinion that civilization is approaching the end of another chapter in its history. He sees in the present outlook a regard for the wisdom of the past as "a set of antiquated taboos." Everybody, he says, is asking, "why shouldn't I?" He believes it is a dangerous question when it is something wrong that is sought to be done. He does not believe that we are living in a new world because there is not, and cannot be, any break in continuity. What has happened is that the war has given civilization "a great shake," and it is still reeling from the shock. He affirms, however, that civilization will stand fast "guarding the old quadilateral—Religion, Patriotism, Liberty and the Family. All four need purifying and spiritualizing, but they will not be destroyed."

The International Disarmament Conference at Geneva has been sitting for four weeks. In the first three of those it listened to speeches which contained a total of 236,000 words. If talk were the measure of man's progress towards more enlightened conditions the world would be made safer for humanity every minute of the day. It is actions, however, that count, and the Disarmament Conference is notoriously slow in reaching decisions of what it will do.

One reason why chess has not become a popular game among the multitude is that it affords few opportunities for talking. Another reason is that to play it well requires brains. There are infinitely more talkers in the world than those possessed of more than the average supply of brains. Chess, therefore, has a restricted number of devotees though it remains the greatest of table games.

THE STORM

The yellow sea is waving o'er the blue,
And dark low clouds are blackening the deep;
The yellow floods are darkening to brown
And bending to the shadow of the storm.
Swifter than the wet sea waves pursue
The dry and rustling waves of russet leap,
And dark grey waves of clouds across the down
Pass silently preparing for the storm.

The waving winds that stroke with unseen hands
And with a motion swift the wold, are borne
In fury down the cliffs of crumbling white,
And lash the rousing waves into a storm.
A thunderous voice is speaking from the sands,
And many golden dizzied heads of corn,
That bend across the void, in sudden fright,
Withdraw themselves and whisper in the storm.

—Romilly John in The Spectator.

The Weather

Meteorological Office, Victoria, B.C., at 8 p.m., March 1, 1932.

SYNOPSIS

The barometer is rising in advance of a moderate cold wave, which is spreading southward over this Province. Snow is falling in Northern British Columbia and in most parts of Saskatchewan and Manitoba.

PRECIPITATION AND TEMPERATURES

	Snow	Rain	Min.	Max.
Victoria	--	.06	39	41
Nanaimo	--	.14	38	46
Vancouver	--	.12	40	42
Kamloops	--	--	32	44
Prince George	.40	--	20	28
Estevan Point	--	.18	34	44
Prince Rupert	--	.10	28	36
Dawson	--	--	48b	28b
Seattle	--	.24	38	42
Portland	--	.22	40	48
San Francisco	--	--	48	64
Spokane	--	--	32	42
Los Angeles	--	--	54	66
Penticton	--	--	31	49
Vernon	--	--	34	40
Nelson	--	--	26	39
Cranbrook	--	--	28	40
Calgary	--	--	14	20
Edmonton	--	--	10	14
Swift Current	.60	--	22	26
Prince Albert	1.60	--	16	22
Qu'Appelle	3.20	--	20	22
Winnipeg	--	--	22	28
Monday—				
Toronto	--	--	32	43
Ottawa	--	--	28	42
Montreal	--	--	26	34
Saint John	--	--	20	38
Halifax	--	--	34	42

TUESDAY

Maxium	41
Minimum	39
Average	40
Minimum on the grass	36

Rain, .06. Weather, cloudy.

5 P.M. WEATHER REPORTS

Victoria—Barometer, 29.93; wind, E., 4 miles; cloudy.

Vancouver—Barometer, 29.92; wind, E., 4 miles; cloudy.

Kamloops—Barometer, 29.72; wind, S.E., 4 miles; cloudy.

Prince George—Barometer, 30.00; wind, N.W., 4 miles; cloudy.

Prince Rupert—Barometer, 30.16; wind, W., 8 miles; fair.

Estevan Point—Barometer, 29.96; wind, N.W., 22 miles; fair.

Tatoosh—Barometer, 29.92; wind, N.E., 10 miles; cloudy.

Portland—Barometer, 29.96; wind, S.W., 10 miles; cloudy.

Seattle—Barometer, 29.88; wind, S., 8 miles; raining.

San Francisco—Barometer, 30.02; wind, S.W., 6 miles; cloudy.

Note and Comment

By R. B. D.

So may'st thou live, till like ripe fruit thou drop
Into thy mother's lap.

—Milton.

Lives of great men all remind us
We can make our lives sublime,
And, departing, leave behind us
Footprints on the sands of time.

—Longfellow.

Newspapers in all parts of Canada, big and little, and the greatest newspapers in the world, have been paying tribute to the memory of William Southam, who began life as a printer's devil and ended life as the proprietor of a chain of newspapers extending from Ottawa to the Pacific Coast. We suppose there is not a Canadian newspaperman of the older generation who does not remember the genesis of the Southam Press or remember meeting at some time or other, or at least "viewing from afar," the dignified and impressive figure of Mr. Southam. We remember seeing him when he was connected with The London Free Press and before he established the connection in Hamilton which became the nucleus of what is now known as The Southam Press.

* * *

At that time even he was too remote and awesome a figure in the journalistic realm to be approached by us. His associates on The Free Press were Josiah Blackburn in the editorial department and Steve Blackburn in the business department, and there was a tradition then that when the prominent nose of "Josh" was a trifle more bulbous and luminous than usual, that was a dangerous time to approach the tremendous autocrat. And yet there is little doubt that at heart Mr. Blackburn was a genial and kindly man and as generous as circumstances would permit to all his minions.

* * *

We never exchanged a word with either Mr. Southam or Mr. Blackburn in our life, but remember seeing Mr. Southam twice, once many years ago and another time many years later, and in the long interval of those years he did not appear to have changed a bit in physical appearance. He carried his years lightly, the evident reward of a well-spent life, or as his contemporary in London, Mr. John Cameron, once said of another man who had gone to his reward, throughout his whole career he "wore the white flower of a blameless life."

* * *

But if we never had the pleasure of meeting Mr. Southam personally, we had the profit of one business dealing with him. A newspaper with which we were connected at one time was in need of a bigger and faster printing press to meet the requirements of an increasing circulation. That was at a time when the newspaper business was expanding in all parts of Canada and when some of the bigger newspapers were installing what was then known as "perfecting printing presses," machines which printed from plates and paper rolls and completed at one operation a job which formerly necessitated many operations. The paper was fed into the press from a roll at one end and came out printed and folded at the other end ready to be distributed to readers. The Hamilton Spectator was installing such a press, and the old Wharfedale double feeder was on the market. The paper with which we were connected bought the old Spectator Wharfedale, and that was the only connection established between the Eastern newspaper magnate and this part of Canada.

* * *

But in considering the remarkable career of Mr. Southam who began life at the early age of twelve years as a printer's devil and departed this life as a press magnate, it may be of interest to consider the difference in the circumstances of former times and the conditions of the present time. In the early days of Mr. Southam a newspaperman of enterprise and vision could establish a newspaper upon very little fluid capital or with practically no capital at all. The feat could be accomplished with a few cases of type and a press, and the supply houses of the craft were always willing to grant liberal terms of credit. In the popular phrase of this time, a newspaper could be established "upon a shoe string."

* * *

Establishing a newspaper in these latter days is altogether a different proposition. The conditions today are more complex. This is a mechanical age. There has been a revolution in the printing business. Along with the perfecting press there has been perfected the typesetting machine. When Mr. Southam was acquiring "the art, trade and mystery of printing," in fulfilment of his indentures, a press could be bought for two or three thousand dollars and a few cases of type for a few hundred dollars. A modern newspaper press costs many thousands of dollars and a single typesetting machine four or five thousand dollars, and the cost of operating the various machines also has grown by "leaps and bounds."

* * *

Then there is another difference between the old days of printing and modern days to be considered. The man who set up type by hand, if he were endowed with an intelligent head, had an education thrust into that head. The facts with which he dealt entered his mind and found a permanent lodging there. If the process of printing was slow, the typesetter had time to think, and we are told that the chief end of any education is to teach the student not to recite, but to think. The success of Mr. Southam probably was due in a considerable degree to the fact that his education began at a period in his life when he was able to appreciate the value of knowledge and when he was handling daily "leaden messengers of thought."

Textile Plant May Be Built at Port Moody

PORT MOODY, March 1.—Establishment of a textile plant here is indicated by the sale by the City Council of forty acres of land to Curie & Co., Vancouver, on the site of the old steel rolling mill. The company has also acquired sixty-eight additional acres surrounding this site from private owners.

The council agreed to submit a plebiscite to the ratepayers on the question of tax exemption on the property for a period of ten years.

The Rhyming Optimist

By Aline Michaelis

WAGES

One man may ask a wage
Of wealth or fame
Of honors to assauge
Life's idle game;
While one may hope to find
His days will be
Always serene and kind,
From troubles free.

But this the wage I ask:
When I am through
With weary toil and task,
To come to you,
To find you waiting here
By my hearth fire:
This is my wage most dear,
My heart's desire.

This is the wage I ask:
No gold, no praise;
But, after toil and task,
Your love always.

Tides at Victoria

Time of tides (Pacific Standard time), at Victoria, B.C., for the month of March, 1932.

MARCH, 1932

Date	H. M. Time	Ft. H't.	H. M. Time	Ft. H't.	H. M. Time	Ft. H't.	H. M. Time	Ft. H't.
1 ..	7:16	4.10	17:00	1.6	.....	.....	.....	.....
2 ..	4:52	8.6	6:25	6.6	6:00	8.8	18:00	1.7
3 ..	4:14	6.9	7:35	6.5	9:48	6.6	19:50	1.9
4 ..	4:15	8.8	8:03	7.6	11:10	6.3	19:34	2.1
5 ..	4:20	8.3	8:20	7.2	12:18	6.0	20:13	2.5
6 ..	4:24	8.0	8:56	6.5	12:15	7.7	20:45	3.0
7 ..	4:16	7.6	9:30	5.8	14:10	7.4	21:16	3.8
8 ..	4:10	7.6	10:04	5.2	15:05	7.1	21:45	4.3
9 ..	4:14	7.8	10:40	4.7	16:04	6.8	22:09	5.0
10 ..	4:35	8.0	11:25	4.3	17:20	6.5	22:24	5.6
11 ..	4:40	8.0	12:10	3.9	18:36	6.3	22:04	6.2
12 ..	4:54	8.1	12:59	3.5	.....	.....	.....	.....
13 ..	4:54	8.2	13:50	3.2	.....	.....	.....	.....
14 ..	4:54	8.6	14:44	2.9	.....	.....	.....	.....
15 ..	4:55	8.8	15:40	2.7	.....	.....	.....	.....
16 ..	5:12	8.8	16:35	2.4	.....	.....	.....	.....
17 ..	5:30	8.8	17:30	2.2	.....	.....	.....	.....
18 ..	5:17	8.3	7:10	6.2	8:42	8.3	18:20	2.1
19 ..	3:42	7.8	6:55	7.6	10:50	8.1	19:05	2.2
20 ..	3:03	7.6	7:30	6.6	12:10	8.0	19:45	2.4
21 ..	2:53	7.8	8:10	5.6	13:15	7.9	20:25	3.0
22 ..	2:57	7.8	8:54	4.5	14:25	7.6	21:00	3.7
23 ..	3:10	8.0	9:40	3.5	15:40	7.5	21:36	4.6
24 ..	3:29	8.4	10:30	2.7	17:10	7.3	22:10	5.7
25 ..	3:50	8.8	11:21	2.1	18:05	7.3	22:40	6.6
26 ..	4:13	8.8	12:16	1.8	21:34	7.4	23:00	7.3
27 ..	4:25	8.9	13:15	1.5	.....	.....	.....	.....
28 ..	4:51	8.6	14:15	1.5	.....	.....	.....	.....
29 ..	4:55	8.7	15:15	1.7	.....	.....	.....	.....
30 ..	2:10	8.6	16:10	2.1	.....	.....	.....	.....
31 ..	2:16	8.5	17:19	3.4	.....	.....	.....	.....

The time used is Pacific Standard for the 120th Meridian west. It is counted from 0 to 24 hours, from midnight to midnight. The figures for height serve to distinguish high water from low water. Where blanks occur in the table, the tide rises or falls continuously during two successive tidal periods without turning.

The height is in feet and tenths of a foot, measured from the average level of low water.

To find the depth of water on the sill of the Esquimalt drydock at any tide, add 16.0 feet to the height of high water as above given.

To find the depth of water on the sill of the Songhees drydock add 30 feet to the height of high water as above given.

MOONRISE AND MOONSET

MARCH

Time of moonrise and moonset (Pacific Standard time), at Victoria, B.C., for the month of March, 1932.

Day	Rises	Sets
1	4:14 a.m.	11:36 a.m.
2	5:02 a.m.	12:46 p.m.
3	5:37 a.m.	2:01 p.m.
4	6:03 a.m.	3:15 p.m.
5	6:23 a.m.	4:27 p.m.
6	6:39 a.m.	5:37 p.m.
7	5:54 a.m.	6:45 p.m.
(New Moon on 7th)		
8	7:07 a.m.	7:53 p.m.
9	7:20 a.m.	8:59 p.m.
10	7:34 a.m.	10:08 p.m.
11	7:51 a.m.	11:15 p.m.
12	8:11 a.m.	.....
13	8:27 a.m.	0:34 a.m.
14	8:12 a.m.	1:32 a.m.
15	8:58 a.m.	2:35 a.m.
(First Quarter on 15th)		
18	10:59 a.m.	3:26 a.m.
17	12:11 p.m.	4:13 a.m.
18	1:22 p.m.	4:47 a.m.
19	2:35 p.m.	5:13 a.m.
20	4:12 p.m.	5:34 a.m.
21	5:45 p.m.	5:53 a.m.
22	7:11 p.m.	6:11 a.m.
(Full Moon on the 22nd)		
23	8:29 p.m.	6:26 a.m.
24	10:08 p.m.	6:46 a.m.
25	11:38 p.m.	7:14 a.m.
26	.....	7:48 a.m.
27	0:58 a.m.	8:31 a.m.
28	2:07 a.m.	9:28 a.m.
29	3:01 a.m.	10:36 a.m.
(Last Quarter on 29th)		
30	3:40 a.m.	11:50 a.m.
31	4:04 a.m.	1:05 p.m.

Note—These times are correct to within one or two minutes. Dominion Meteorological Observatory, Gonzales Heights, Victoria, B.C.

SUNRISE AND SUNSET

MARCH

Time of sunrise and sunset (Pacific Standard time), at Victoria, B.C., for the month of March, 1932

Day	Sunrise	Sunset	Day	Sunrise	Sunset
1	6:55	5:57	17	6:23	6:20
2	6:53	5:58	18	6:20	6:21
3	6:51	6:00	19	6:18	6:22
4	6:49	6:01	20	6:16	6:24
5	6:47	6:03	21	6:14	6:26
6	6:45	6:05	22	6:13	6:27
7	6:42	6:07	23	6:10	6:29
8	6:41	6:09	24	6:08	6:31
9	6:39	6:11	25	6:06	6:32
10	6:37	6:13	26	6:04	6:34
11	6:35	6:14	27	6:02	6:35
12	6:32	6:15	28	6:00	6:36
13	6:31	6:16	29	5:58	6:37
14	6:29	6:17	30	5:57	6:38
15	6:27	6:18	31	5:55	6:39
16	6:25	6:19			

The Meteorological Observatory, Gonzales Heights, Victoria, B.C.

CLUB HAS HIGHEST FEE

The City of London Club, which is celebrating its one-hundredth birthday this year, has the highest entrance fee of any club in London. It charges $500 to everyone becoming a member, as against the fee of $200 charged by most of the other West End clubs.

THE COLONIST IN LONDON

The Colonist may be procured at the International News Stand of Messrs. Selfridge & Co., Oxford Street.

Letters to the Editor

No letter to the Editor will be inserted except over the proper signature and address of the writer. This rule admits of no exception.

"A STORY TALE"

Sir,—Humble thanks for your so good printing writing from poor Japan fisherman. My boy and girls read me one Chinaman letter, Mr. Chang, and one English letter, Mr. Philosopher. Mr. Chinaman Chang think me very much wrong and Mr. English Philosopher him very much sit on fence, where trade is.

Both English answer and China answer have long English I little make to understand. Kizuki only little humble fisherman; sit in boat if fishing done and think some little, until see boy and girl who school in Steveston, B.C. Before ask you print some more Kizuki writing, maybe Kizuki make more plain to Mr. Chang and Mr. Philosopher if tell little story tale.

Long time ago English, American, Chinaman and Japan all do trades in Manchuria and no troubles. By and by big pussy cat come by trains from Russia and hunt some mousey in Manchuria which Russia pussy say China pussy can no catch; not big for job the China pussy.

Big Russia pussy cat, him chase Manchuria mousey to Korea, and China cat, him only hump him back and spit but hide him claws. By and by big Russia pussy cat say Manchuria mousey hide him in Seoul. Then Japan pussy cat hump him back and spit and show him claws. Japan pussy cat say no mousey in Korea for Russia cat or China cat, or some other cats.

By and by Japan pussy cat hump hims back high, puts out some claws and gives springs on Russia pussy cat and chase him soon and quickly out of Manchuria. Then China pussy purr and tell Japan cat him very well done and can have some of the Manchuria creams, for good works. Japan pussy like creams same as other people's pussy cats.

Very well now, war come, and Japan pussy cat hump him back and fright German's cat away from creams of Canada and Americans and Pacific Seas. Jobs of war done in Pacific Seas, Japan pussy and China pussy get some war creams and lick the whisker same as other people's cats. Before war most creams go to English, Americans, German and others such. What pussy cat not lick up cream when can get plenty?

Now China pussy cat say me republic cat, and what Emperor cat say to Japan pussy long ago is now, "scraps of papers." In Big War all good enough peoples fight very well for "scraps of papers." Why not now Japan pussy cat fight for creams of Manchuria which China pussy cat promise long time ago by "scrap of paper."

Many little and big cats see China cream and the Manchuria creams and no like see Japan pussy cat with claws out and hump back.

China pussy cat all time think backward of his grandfather. Japan pussy cat look for mouseys that come out of holes by and by. That fishman's story tale of cats, honored Editor. Boy and girls tell some Americans and other such drive airplanes and fire gun for Chinamans.

Maybe that some truth and will later troubles make with peoples. Me say, let Japan cat and China cat show claws and fight, but other peoples' cats can sit on fences and cry "Banzai" for winner.

A. KIZUKI (Japanese).

Main Island, B.C., February 26, 1932.

STATE HEALTH INSURANCE

Sir,—Before reading Dr. Leik's famous book, "The Doctor's Mission," a year or so ago, I had read various criticisms on it, both by medical and laymen, and these criticisms continue to arrive.

Dr. Leik is an orthodox German surgeon who is not afraid to voice his opinions and, whether we agree with them wholly, in part or not at all, his book (which has passed through many editions and has been translated into many languages) arrests our attention. As a one-time panel doctor in connection with state health insurance, he devotes considerable space to the pros and cons (mostly cons) of this question and, since that question is before this province today, it is desirable to gather all possible information on the subject. We may run glibly enough over the names of countries which have adopted this system, as if this should be the deciding factor for other countries, but it does not follow that these countries are satisfied with its workings. As regards Germany, we have Dr. Leik's outspoken comments. "One might write a volume," he states, "about the disastrous results of sickness insurance." From England we have heard the criticism, "Slowly but surely the hydra-headed octopus of state medicine tightens its tentacles about the people. . . ."

Among the advantages of this insurance Dr. Leik places more adequate medical attention for the poorer classes, who cannot afford an independent doctor, and for young doctors a better opportunity of establishing a practice. "The idea to give to those workers who have been invalided an old age free from care is a human and a beautiful one . . . here also a great idea has been transformed into a caricature. Imposing palaces have been built for administrative officials, mountains of documents, opinions, reports have been created . . . we find for the disabled workers nothing but a weekly income of a few shillings, too little for their support. . . ." In spite of many advantages in caring for the sick, Dr. Leik doubts "whether the benefits obtained are proportionate to the gigantic expenditure of labor, time and money involved."

It seems possible that a distribution of costs between the employer and the employee may not always work to the benefit of the latter because an employer might so arrange matters that the salary paid really took care of his portion of the outlay and the whole burden would fall upon the employee. Then, one has heard of cases where persons obliged to contribute to the system have been unwilling to benefit by the treatment open to them and, while paying to the fund, have been compelled to pay separately for the treatment they desired. The right to choose one's own method of treatment should not be infringed upon by any system of compulsory state health insurance.

Dr. Leik also emphasizes the moral and physical degeneration caused by such a method, and, while this letter is neither for nor against state health insurance, it is an emphatic warning against launching upon a system which is liable to become, as it has elsewhere, a bureaucratic domination which stultifies and demoralizes all that is most worth preserving in individual and national character. This and the economic viewpoint are the most important considerations.

Finally, it is possible to voluntarily surrender our freedom or to have it forcibly taken away, but freedom is man's most cherished possession and, once relinquished, it is a far more difficult matter to regain it.

DORA KITTO.

315 Sayward Building, Victoria, B.C., March 1, 1932.

CIVIC ECONOMIES

Sir,—It is now amply evident that no real economy is to be effected this year by our council and boards, unless some pressure is brought to bear by the taxpayers. This I foretold in my letter last December, should the elections result as they did.

It is now proposed to borrow to meet unemployment charges for 1930, 1931 and 1932. In place of economy then, we are to incur further liability. When a private individual has to make both ends meet, he cuts down his expenditure, and that is what the public demand from our executives, so far without result. In this connection, I remember an alderman saying he would vote for the publicity grant, whether the people wanted it or not; a master rather than a servant attitude, adopted by the majority of our council and boards.

As an illustration of how our money goes, I read with amazement that we have been saddled with the expense of providing 274 strangers with board, and seventy with board and lodging for three days. A weak and dangerous policy this, similar to that which made Gandhi (an insignificant Brahmin) a menace to the peace of India.

As an example of the feeble effort to economy so far made, let us consider the lighting contract with its saving of forty-seven cents. I suggest that we can do without three out of four cluster lights. The downtown section is now a blaze of light which more than rivals Piccadilly Circus. If necessary, let us do without four out of five lights, cut the estimate all through in a similar manner, and every other estimate likewise, until our public expenditure balances our public income, as we have to make our private expenses balance our private income. There has been a suggestion nearly all over the world of a 10 per cent reduction in salaries and indemnities. Such a reduction would scarcely affect the salary of, say a mayor, whereas a married man on $100 a month might probably have to curtail his butter supply. South Africa has a sliding scale, which we would do well to adopt.

Some years ago the Legislature and council voted their members increased indemnities against the will of the people, a species of legalized conversion of property to their own use. The public demand that this increase be now rescinded in whole, not in part.

To relieve the property owner a tax on tenants is suggested. Here are a few of the proposed grants: Publicity, $25,000; Agricultural Society, $5,000 (they ask for more, in spite of the enormous sum of $70,000 expended on their account last year); Auto Club (on the ground that they do useful work, and are short of members), $250; band concerts, $1,660 (men who as a rule have other steady employment); parks, $3,333; boulevards (an absurd extravagance in the outlying districts), the colossal sum of $39,475; traffic signals, exclusive of working expenses and depreciation, $8,000. Total, $82,718.

It has long been realized that no school board will help the cause of economy. Nobody uses more frequently the meaningless phrase of "Economy but not at the expense of efficiency." There is, however, a drastic way of dealing with these and police commission boards.

I suggest that the council (having decided that there shall be no increase in the mill rate) sets aside for these boards a sum which is proportionate to that required for other purposes, explaining that it is impossible to pay more in view of the present situation. This action would bring to a head the absurd system which permits a body of men to expend vast sums for which they have no responsibility. No doubt a mildly revolutionary method, but better that than the possibility of far graver trouble. A little courage and determination is all that is needed. Let the almost useless university be closed altogether.

I trust this letter will provoke both criticism and support, leading to the publication of a number of views on our problems and to a quickening interest in civic affairs.

May I conclude with the Chinese proverb: "He is wise who, hearing the muttering of the storm, seeks shelter without delay."

W. TAYLER.

2239 Oak Bay Avenue, Victoria, B.C., March 1, 1932.

Premier's Home Struck by Bomb

SHANGHAI, March 1 (AP).—An attempt to wreck the home of Sun Fo, Premier of China, was reported Monday by the police. Sun Fo and his wife were asleep at the time of the heavy explosion, which apparently was caused by a bomb, the police said. Neither was injured.

Investigation failed to reveal whether a bomb had been tossed into the garden or planted in the house.

When Mrs. M. Minty recently celebrated her one-hundredth anniversary she became the sixth woman centenarian now living in Aberdeenshire, Scotland.

FIFTY YEARS AGO TODAY

(From The Daily British Colonist of March 3, 1882)

Island Railway—Messrs. Bradford, Schultz, and three other men, who represent a syndicate formed for the construction of the Island railway, arrived in the city by the steamer George W. Elder this afternoon.

Chinese War—Citizens of Victoria were startled yesterday to see two Chinese, armed with meat cleavers, chasing a third through the centre of the city. The police took a hand in the chase, but the victim escaped, and when questioned as to the cause of the trouble the Chinese gave the usual placid answer, "Me no savbee."

Attempted Assassination—MacLean, the youth who recently attempted to assassinate the Queen, has been proven sane, and although he claims hunger caused him to commit the crime, general opinion is that the motive was a far more serious one.

More Cement—Another 240 barrels of cement purchased at San Francisco arrived in the city yesterday. This is expected to keep the men busy at the drydock for the time being, the original supply having been completely exhausted.

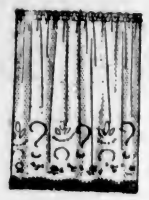

Spring Curtains Are Ever So Smart

WEILER'S is splendidly equipped to help you solve curtain and drapery problems. There is such an abundant variety of new designs and new colors for your selection . . . smart panels, novelty nets, rayons, dainty scrims and marquisettes, prettily designed curtain sets . . . attractive styles for every room and prices everywhere are most reasonable.

WEILER'S

Complete House Furnishers

Government Street Established 1862

RESULTS ARE WHAT COUNT

Hundreds of Victorians have received relief by using a Wilshire I-on-a-co Belt. Rheumatism, neuritis, sciatica, lumbago, sleeplessness, etc. $5.00 will purchase a brand new belt and relieve your suffering.

H. AUSTIN GOWARD

Sales Manager

Phone G 5241 Evenings, G 3156

HALF PRICE! MEN'S WORK SHIRTS—TO CLEAR **49c**

The General Warehouse, Limited

1110 Gov't St. Phone E 3514

FINEST CREAMERY BUTTER — OUR OWN BRAND — CENTRAL CREAMERIES LTD.

B.C. Municipalities Say Financing Acute In Present Dilemma

Against Reduction in Provincial Assistance—Ask Further $3,000,000 for Relief Works and Dominion Absorption of Unemployment

BRITISH Columbia municipalities, through the Union of British Columbia Municipalities, voiced objections against reductions in Provincial grants at the Parliament Buildings yesterday when they addressed the members of the Conservative side of the House for several hours.

Major requests were that the Dominion undertake the entire cost of unemployment relief; that authorization should be immediately given for the original plans for relief work submitted, totaling $6,000,000, but later reduced to $2,750,000; assurance that $3,500,000 in provincial grants would not be reduced, and for such other relief as the Government might deem necessary.

BUDGET SOON

An early answer will be given to the municipalities, it was intimated by Attorney-General R. H. Pooley, who said that such an answer would be more clearly defined in the budget, which would be presented to the Legislature within a few days.

Alderman John Bennett, of Vancouver, represented the situation in that city. He claimed that present relief measures were inadequate. He stressed the difficulty of obtaining payment of taxes and the mounting costs of hospitalization and other essential services.

VICTORIA CITED

Mayor David Leeming, Victoria, followed. Unemployment relief was a Dominion affair, but representations to that effect had to be made through provincial channels, he said. Municipal powers of taxation were strictly limited, and much of this fell as a burden on land. Victoria had land assessment values of $89,000,000 in 1914, this falling to $25,000,000 as at today. Present assessment values in the city were many times over actual market value, and city-owned lots on the corporation's books would be gladly sold by the city for 30 per cent of their assessed value. Further land taxation could only speed reversions.

The 1931 budget of the city had set a tax volume of $1,700,000. The 1932 budget would add $700,000 to this, if all was to be found by taxation. This would be an increase of 40 per cent in the face of falling revenues. Such a condition, he considered, should be taken as a serious warning of a breakdown ahead, unless other remedies were applied.

ANTICIPATED NEEDS

To meet relief undertakings, Victoria had to anticipate its works needs by twenty years, preparing a programme at $500,000. This was cut to $300,000, and then to $285,000, Mayor Leeming continued. As a result, the city was left facing $215,000 in liabilities that had practically been contracted for, and this would serve only to April of this year.

Indigent charges, similarly, had risen from a normal vote of $6,000 to the Friendly Help, to $36,000. Payment of part of this cost by the Provincial Government had reduced the increase to $16,000 more than customary in normal times, or $21,000 on a yearly basis. Mayor Leeming cited other facts and figures, and in closing pressed for an early answer as to the 1932 status of Government grants.

The whole structure of the province was at stake, contended Mayor E. H. Bridgman, of North Vancouver, who added that any weakening of the position of municipal financing would fall heavily on every resident in British Columbia. He did not favor suggestions of rental and new school taxation, saying that he did not think such would be practical.

MEASURE OF ASSISTANCE

More figures were given by R. F. Blandy, Oak Bay. The province paid annually $3,500,000 to the municipalities, he declared, in the major grants from liquor profits, motor licence receipts, and pari mutuel receipts and otherwise. These municipalities were already collecting $1,500,000 less on their aggregate percentage of collectable levies in their own borders, and costs were steadily going up.

Mr. Blandy cited a calculation to show what would happen if the three major grants from the Government were entirely eliminated. Additional land taxes ranging between 14 and 79 per cent in cities and districts, and up to 263 per cent in the case of one village, would have to be imposed by the respective councils. Vancouver would face a 10 per cent increase under such conditions, and Victoria 8 per cent, based on 1930 grants and taxes, he said.

"A HYPOTHETICAL CASE"

Hon. J. W. Jones interjected to say this was a hypothetical case, based on a calculation made on conjecture only. The Government had not said that all grants were to be withdrawn, and had not yet said how any grant would be effected, he added.

Even if the grants were not eliminated, but cut in half, continued Mr. Blandy, the effect would still be serious for the municipalities. It had been intimated that teaching grants were to revert to former levels, and the additional $500,000 paid under this head last year had been taken from the special revenue tax. While that tax remained there should be no diminution in teaching grants, he argued.

Business blocks in Victoria, in three cases cited, were paying from 36 to 94 per cent of their net incomes in taxation, without allowance for depreciation, continued Mr. Blandy.

COULD NOT RETRENCH

British Columbia municipalities had enjoyed the help of Provincial grants for eleven years, and even at their level of $3,500,000, land was paying an additional $2,000,000 to make up the cost of education, let alone other items of service which might be considered of provincial-wide effect, he continued.

The municipalities felt they could not retrench, Mr. Blandy continued, as uncontrollable costs rose, and revenues shrank. The debt of all British Columbia municipalities was about $150,000,000, on which $8,000,000 was paid yearly on carrying charges. Provincial grants to municipalities should be the last affected, if at all, he claimed.

TO CONTINUE CAMPAIGN

Reeve W. A. Pritchard, Burnaby, said the union proposed to follow up its requests, and would continue the campaign in every district of the province unless it received a satisfactory answer. There was no question of compromise, he averred, the union taking the position that it could not support any reduction in Provincial grants under any circumstances during present conditions.

If cuts were made, he stated, a number of cities would hand in their charters, and others would be forced into a receivership, which would re-echo throughout the country to the disadvantage of Provincial credit. The union proposed to use every legitimate means to prevent that occurring, and "would go down splashing, if we have to drown," he continued.

GOVERNMENT REPLIES

Attorney-General Pooley replied on behalf of the Government. All governments had their difficulties in these days, he commented, but it was important that all agencies endeavor to keep both feet on the ground. The provincial budget was being caucused currently, and would be introduced in two or three days. Meanwhile he would promise the municipalities that their representations would receive every serious consideration, and that an answer would be made at the earliest possible moment.

The Provincial Government, Mr. Pooley continued, had received up to the present several million dollars from Ottawa on account of provincial and municipal proportions of relief undertakings combined. All this had been advanced as a loan from the Federal Government, which had not contributed any sum in respect to its own half share of the cost of such undertakings. Every dollar that had been transmitted for municipal account had been handed on by the Provincial Government, he continued, to the last cent.

B.N.A. ACT CHARGE

If the municipalities were having hard times, and in a limited field of taxation; the province itself had no less difficult times, with taxation channels circumscribed by the limits of the British North America Act, which vetoed indirect taxation. Led by British Columbia, Western Canada provinces were appealing to the Dominion for a change in the B.N.A. Act to widen the scope of provincial revenues; and also for consideration of the fact that the Dominion had invaded during wartime the income tax field, which was once held as a purely provincial right.

The question of Dominion-Provincial accounting on relief matters was fully under advisement, and Dominion officials would this week go over all documents in that respect, he said.

OCCASIONED DELAY

Vouchers for work in this province to the extent of $2,361,000 had been sent forward to Ottawa in November, and had been returned in January to be made out on other forms, continued Mr. Pooley. This had occasioned delay, both in respect to provincial and also municipal matters, but a delay which had not been contributed to in any sense by the Provincial Government.

In respect to the Dominion Government, he would say that the Federal authorities had the same conditions to meet, magnified by the nine provinces in Canada, and that only patience and restraint could help anyone in such position. Some public officials and ministers had cracked under the strain of the last few years, but that there had been wilful neglect of any public interest, he did not believe.

The conference ended at 6:30 p.m., after two hours of steady debate.

ASSAULT BRINGS SPEEDY JUSTICE

Life Imprisonment Imposed at Honolulu on Ex-Convict Who Pleads Guilty

HONOLULU, March 1 (AP).—John Fernandez, twenty-one-year-old former convict, was sentenced to life imprisonment late today when he pleaded guilty to an assault earlier in the day on a Japanese servant woman.

The speedy retribution which followed the second similar crime within four days bespoke the high feeling which an apparent recurrence of a recent series of such assaults has aroused among Honolulu citizens.

The report of the assault, perpetrated near the home of Harold Castle, cousin of Under-Secretary of State Castle, sent police, army men and citizens hurrying to the scene.

Armed with a full description of the man, they soon arrested Fernandez at the dairy where he was employed.

He confessed, police said, and he was immediately indicted by the Federal grand jury. He was held without bond until brought into court for arraignment, where he pleaded guilty and was immediately sentenced.

Cross-Canada Hiker Arrives in Nanaimo

NANAIMO, March 1.—Eugene Lambert, twenty-six-year-old Montreal boy, arrived in Nanaimo last evening on his third transcanada hiking trip.

This is his first trip to Vancouver Island. He will go to Victoria, where he hopes to obtain the signature of Premier Tolmie to add to those of other premiers, which he has obtained in his travels.

After traveling the Island, Lambert, on his return to Vancouver, will make the return trip across Canada on horseback, leaving in April.

Obituary

FLITTON—The remains of Ralph Henry Flitton, who passed away in this city on Monday, will be forwarded this afternoon by S. J. Curry & Son to Vancouver, for cremation.

HOLMWOOD — The funeral of Mrs. Grace Holmwood, who passed away at St. Joseph's Hospital on February 29, will be held from the chapel of the Sands Mortuary Co. today at 2 p.m., with Rev. O. L. Jull officiating. The remains will be laid at rest in Royal Oak Cemetery.

Pacific Mutual Opens Office in Stobart Building

A. J. Price to Act as Manager of Local Office—Known as 2,500 Club

Ever-increasing interest, aroused by a special drive, has caused The Pacific Mutual Benefit Association, with head offices in Vancouver, to establish a branch here in Victoria. This association, more familiarly known as the 2,500 Club, opened an office yesterday morning in the Stobart Building, 745 Yates Street. A. J. Price, Superintendent of Agencies, will act as manager for the branch office. The Pacific Mutual Benefit Association is strictly a British Columbia organization, with the power to operate only within the province. Conducted on a principle of co-operative insurance, protection is given at cost. The amount of the benefit is solely based on the number of members in the club, giving absolute security through a system of assessment, not exceeding one dollar, on the death of a member.

The popularity of this plan is proved by the total number of members in British Columbia at the present time, in four years well over 1,300 having joined. It is a plan which has been adopted by different societies in England, with great success, for over 100 years.

The establishment of a branch office here will enable the prospective members of the 2,500 Club to have personal contact with the officers of the organization.

WARM SESSION IN COMMITTEE

Charges of Politics and Verbal Storms Break Out Over Public Accounts

Hot verbal warfare, and allegations of "politics" were hurled across the floor of the public accounts committee yesterday during a stormy two-hour passage. At one point, Patrick Philip, deputy Minister of Public Works, appealed for protection from insults, warmly supported by Conservative members on the committee. Road machinery, appointment of road foremen, and many other matters were touched on in a quarrelsome session.

Each year, said Mr. Philip, district engineers requisitioned more machinery than was usually supplied to them. In the year 1930-31, $900,000 worth of machinery was requested by the district engineers, and $736,000 supplied; in 1931-32, $415,000 worth was sought, and $127,000 granted. The equipment fund had been started in 1927 under Dr. W. H. Sutherland (Liberal), Revelstoke, and machinery was purchased out of this fund, together with advances from capital as required. Eighty-five per cent of all road machinery purchased was continually in use for maintenance and highway work.

RENTALS $1,393,000

The machinery was rented out to districts on a moderate rental that covered depreciation, maintenance and repairs, with enough to retire the machinery at the end of its useful life. Rentals between 1928 and 1931 had amounted to $1,393,000 earned on this equipment. The machinery on the whole was properly housed, and not left to rust on the roadside, as had been previously asserted, Mr. Philip continued.

Funds allocated in connection with equipment had been $255,000 in 1927; $300,000 in 1928; $600,000 in 1929, and $800,000 in 1930, the witness continued. This made a total of $1,955,000 in advances from capital account. The sum of $358,059, or 20 per cent of the value of the machinery, had been written off in 1930 for depreciation. The average life of a machine was from six to seven years, but the rental basis contemplated a retirement well within that period. Credits from rentals in the period under review had been $1,110,041, and the balance at the credit of the equipment fund or treasury books was $519,028.

STORM BREWS

It was at this stage A. M. Manson, K.C. (Liberal), Omineca, crossed with the witness, who he demanded be sworn on oath. This was done.

Mr. Manson—Do you swear that the statements you have just read are true?

Mr. Philip—Absolutely.

Mr. Manson—Then you are more reckless than I thought.

There was an instant storm in the committee-room. Jack Loutet (Conservative), North Vancouver, said the remark was unjustified in every sense. James H. Beatty (Conservative), Victoria, demanded a retraction from Mr. Manson. Colonel Nelson Spencer (Conservative), Vancouver, demanded that Mr. Manson retract or leave the room. Other Conservative members of the committee called for instant apology.

T. D. Pattullo, leader of the Opposition, explained that Mr. Manson had intended his remarks in a legal sense only, without imputation to the integrity of the witness. Mr. Manson said that was what he had intended, that the deputy Minister of Works was attesting statements made by other officials, some of the facts of which must be outside his personal knowledge. The explanation was taken as a retraction, and the hearing resumed.

Mr. Philip explained that generally speaking, all machinery was properly housed, but that isolated cases of graders being left out, or of other equipment having been caught in the snow might have occurred. Four cars were snowed in on Grouse Mountain last week, and a whole train held up in the Rockies, committee members interjected.

REPEATS ASSERTIONS

Mr. Manson reiterated he had seen valuable machinery left unhoused. This started the storm all over again. Conservative members pressed Mr. Manson for specific facts, with time and place. Mr. Manson did not comply with the request for details. He had seen the machinery between "here and Hazelton," he asserted.

Mr. Philip—Every man is sensitive about his good name. This is becoming a racket, as far as I am concerned. I resent being practically told that I am a liar.

Mr. Twigg—I think he has been grossly insulted.

Mr. Manson—I repeat my assertion. Machinery is lying out on the roads now. I will present my evidence in my own good time.

Uproar followed again. Chairman Loutet called a halt in the proceedings, and appealed for fair play all round. The hearing resumed.

Mr. Manson called for the production of four additional witnesses, including present and former Ministers of Works, F. H. Harrison, accountant, and W. Wright, equipment official, and for all files and data as to the purchase or sale of equipment, correspondence between the department and Prince Rupert and Omineca engineering district staff, and much other data. He asked specifically for a return of all amounts paid to R. Reid, general foreman, Omineca; to Samuel W. Cocker, Omineca, and B. A. Smith, Burns Lake.

As the committee adjourned for the day, charges of "politics" were being hurled across the table at Opposition members.

VANCOUVER PASTOR GIVEN NEW CHURCH

CHEMAINUS, March 1.—Rev. H. Frederick Hargreaves, of Vancouver, will arrive in Chemainus tomorrow to take over his duties as minister of the Calvary Baptist Church, coming here from the Alta Vista Baptist Church at Burnaby. Mr. Hargreaves was elected president of the Greater Vancouver Baptist Young People's Union, and his departure from the Mainland is regretted by many. He will preach in Calvary Baptist Church for the first time on March 6

Just Roamin' Around

By TWO ROVERS

Over two hundred years ago there was bitter war between the Colvilles, whose hunting grounds were the Colville and adjacent valleys, and the Okanagans, who were separated from them by a hundred miles of mountain peaks.

The war started when a young Okanagan brave, Akla, fell in love with Belnu, a beautiful princess of the Colvilles, and after a long, strenuous and stealthy courtship, not without its dangers, he carried her off over the high hills to his home.

How many times had the good-looking youth ridden the narrow trails that crossed the mountains? How many times had he and his stocky roan cayuse waded the rivers and creeks that lay between his lillahee and hers? History does not relate, but every lover can fill in that part of this love story for himself.

How many sunsets had sweet Belnu watched, aloof from her handmaidens, by the still waters of southern Osoyoos Lake or near the rushing rapids close to her teepee, waiting for her lover to come and claim her? Who knows? That part of the story can hardly be filled in by the lovesick maids of today; they never wait for anyone!

Sitting alone by the dying embers of our campfire, on Hee-Hee Mountain, I, who knew every trail in those never-to-be-forgotten early days of the Boundary Country could follow the flight of the young lovers as they eluded the sentinels of her father's rancherie; but, space will not let me dwell on that now.

Thus started the feud between the two tribes which dragged on for years and culminated in a tremendous battle on the valley flats, and to this day the trees at the east end of the valley all lean one way in silent sympathy for the fallen, for vast numbers were slain on both sides and were hastily buried under the scattered but numerous burial mounds that cover the townsite of what is now Midway, B.C.

Then came peace! The young lovers were forgiven, and the remaining warriors traveled the very trails we had taken, up Terodo Creek and other creeks to the summit where is the Hee-Hee Stone, the stone of peace. There, every remaining arrow was shot into the ground, a tribute to the native sagacity of the Indian, who realized that "no weapon—no fight!"

Our trip to the Hee-Hee Stone, just as all the other wonderful jaunts we four campers and companions made that Summer of long ago, came to an end, and so has my short story of brave Alka and his Princess Belnu.

MOCCASINS

Belnu, dearheart! Ah! that I could indite
An Indian rondeau for you, dear, tonight!
The smoke of teepees, in my dreams I see,
Soars to the stars, so blue, so silently;
Queer dreams of moccasins, once my delight!

Under the shades, where firs and pines unite,
I see my Colville princess, young and slight;
Bedecked and beaded - leather fringed. Ah! me!
Belnu, dearheart!

Colored in red and green, her blanket, bright,
Joyful enfolds her, hiding from my sight
Each charm of youth and grace; but, hanging free
Are two jet braids, that, Chieftain could I be,
Now would I claim, feathers and all, this night—
Belnu, dearheart!

FLOOD DANGER NOT YET OVER

Overflowing Rivers in Interior Piling Up Growing Tale of Damage

VANCOUVER, March 1 (CP).—While blizzards again were covering the West deep with snow from the East Kootenays to Manitoba, Interior British Columbia was still confronted by the most widespread Spring flood period in twenty years.

Ice break-ups caused by warm weather and heavy rains have raised rivers and streams in the Interior portions of the province to new high levels and are piling up a growing tale of ravaged farms, smashed bridges and interrupted transportation facilities.

KETTLE VALLEY WASHOUTS

Much track and several bridges have been washed out on the Kettle Valley line by the Coquihalla River, which overflowed its banks. Snow and mud slides, which have been numerous, also added to the damage.

A part of the torrent tore down the main street of Hope, overturning several small buildings. The stationhouse at Othello, just above Hope, was washed from its foundations and floated down stream.

Four camps of highway workers on the Hope-Princeton Road are still marooned by the washout of four bridges on this highway. Four hundred men are at present in these four camps and have food for ten days. A railway worker was buried for twenty-six hours in an immense snowslide Sunday, east of Hope, but was rescued yesterday and is recovering in hospital suffering from frozen hands and feet, and exposure.

SUBSIDING ON COAST

The Coast portions of the province present a much less serious aspect with flood waters at Chilliwack and other parts of the Fraser Valley gradually subsiding and conditions returning to normal.

Letters to the Editor

No letter to the Editor will be inserted except over the proper signature and address of the writer. This rule admits of no exception.

THE FARMERS' PLIGHT

Sir,—I was glad to read in your Saturday's issue the plain statement of the farmers' plight so ably penned by Mr. W. Paterson. Having been of the tribe of Isaacher for a quarter of a century and having paid much tribute, but accumulated no vast herds or flocks, I started at once to write pages on points which Mr. Paterson had mentioned with restraint. I found, though, that I was merely touching on subjects that had been debated from A to Z up and down the land for the last ten years, and which had culminated in the United Farmers of both Manitoba and Saskatchewan, in convention this Winter, going plain Red, so I tore my scribble up and decided that it would be quite unnecessary for the rank and file to go Red if only officialdom would go White; a consummation only possible with the scrapping of party politics and the formation of a Government to represent firesides and not finance.

Read, if you will, in any school history book, the account of the South Sea bubble two centuries ago. Then read the account of the Beauharnois boil of today and see how nicely we are progressing politically.

My calendar greets me with this quotation of Charles Kingsley, which seems to me to supply the key to our present "picklement." "There can be no true freedom without virtue, no true science without religion, no true industry without the fear of God and love to your fellow citizen." Our salvation must come from the heart, not from the hip.

GEOFFREY LeGALLAIS
2634 Cranmore Road, Victoria, B.C., February 29, 1932.

France's population has increased by more than 1,000,000 since 1926.

ESTABLISHED 1885
New Sportleigh and Onyx
GOLF SHOES AND STREET SHOES
Rubber and Leather Soles
MAYNARD'S SHOE STORE
649 Yates Street Phone G 6514
WHERE MOST PEOPLE TRADE

New Suits From $16.95
A.K. Love Ltd.
PHONE G 5913 LADIES' WEAR 708 VIEW ST.

Morning Specials for Wednesday

Pure Pork Sausage Meat, 2 lbs.	25c
Prime Ribs Beef, lb.	15c
Kraft Cheese, lb.	30c
Ceylon Pekoe Tea, 2 lbs.	47c
Unity Cocoa—This is good. Per lb.	20c
Salted Peanuts, 2 lbs.	25c
Fresh Dates, 3 lbs.	17c
1 lb. Bacon ½-lb. Liver	25c
Nice Prunes, Smyrna Figs, Icing Sugar — 3 lbs.	25c
Pearl White Soap, 7 bars	25c
Toilet Paper, 7 rolls	25c
Conde's Castile, 7 cakes	25c
Potato Chips, packet	10c
Finest Netted Gem Potatoes, 18 lbs.	25c

SACK, $1.25
Phone E 2530
WE DELIVER
H. O. KIRKHAM'S Modern Store
2509 Estevan Avenue

A Treat!

DELICIOUS, tempting . . . outdoors or indoors, you'll like Rowntree Bars. In addition to tasting just g-r-e-a-t (that's a secret we know), they're a marvelous source of energy . . . give you pep in *six minutes*.

Try one soon! Ask for a couple of the *new* "Almond" bars, for example. They're fine to keep handy in your desk, or at home to eat when you're tired or "candy hungry." Remember to make sure it says ROWNTREE'S on the wrapper.

Rowntree's
Hear "Sweet Music"—
Rowntree's unique Radio program
Station CFCT
Tuesdays and Fridays at 6.45 P.M.

EXPERIENCED TRAVELERS CHOOSE THE
Continental LIMITED
Daily service to
EDMONTON, SASKATOON, WINNIPEG, TORONTO, OTTAWA, MONTREAL and points East and South.
Through Standard and Tourist Sleepers.
Leaves Vancouver 8.40 a.m
CHAS. F. EARLE, D.P.A.
911 Government Street Phone E 7127
Canadian National

HAYWARD'S B.C. FUNERAL Co
Phones
E 3614 G 7679

"It's a great weight off my mind" said Mrs. J—

"I knew that my husband had provided well for me and our children, but I hadn't any idea that he had thought so far ahead. I knew that a Trust Company was his executor and trustee, but I thought that, when my husband's affairs had been settled up, I should be left with the responsibility of looking after his investments, life insurance, and other things . . . I was lying awake last night wondering just what I should do about everything . . . and now I find that my husband has done everything for me."

IN this manner a lady left with four children, aged 17, 15, 9, and 6, spoke to a Trust Company official recently. Like many others, she didn't know the difference between an executor and a trustee.

An executor's duties end when he has carried out the directions of a Will and wound up the estate.

But when a man sets up a Trust under a Will and appoints a trustee he places his property in the hands of that trustee to be administered for the benefit of his dependents until such time as he feels that it is wise for the capital to be distributed amongst them.

Mrs. J—— was left a life income from the estate, the property to be divided equally among the children after her death—but with power to the Trustee to give a fixed sum outright to each child on its attaining the age of 25 years or at marriage. This is called a Testamentary Trust and it is written into the Will. This testator's wisdom in making a Trust Company his Executor and Trustee will be apparent because—

The life of the Trusteeship was for at least twenty years. So permanence was very important and private individuals die or may suffer changes in health or business which prevent them from giving proper attention to outside interests left in their care.

. . . . . .

If you intend your estate to be preserved for future distribution, the wisest course is to make up your plan, incorporate it in your Will, and name a Trust Company as Executor and Trustee.

Published by a Group of
THE TRUST COMPANIES OF CANADA

15c FLETCHER'S HAMS 15c

9 to 11 Today—Cash and No Delivery—Fletcher's Sugar-Cured Hams, whole or half, per lb. 15¢
Fletcher's Ham Steak, for frying or broiling, per lb. 25¢

Fresh Caught Halibut, regular delivery price, whole or half fish, lb., 12½¢; sliced, lb. 15c

Saanich Brand Pears 2 tins for 35¢
Jameson's Baking Powder 12-oz. tin 20¢
Heinz Solid Pack Baked Beans 3 tins for 25¢
Robin Hood Bread Flour 49-lb. sack $1.29
Campbell's Prepared Spaghetti, 3 tins for 25¢
Wheat Hearts for Porridge 5-lb. sack 25¢

Extra Choice Home-Cooked Ham, sliced, per lb. 35¢
Home-Cooked Tongue Per lb. 35¢
Home-Cooked Corned Beef Per lb. 18¢
Fresh Rhubarb, 3 lbs. 25¢
Fresh Head Lettuce 7¢
Lamb Chops, per lb. 15¢
Sliced Liver, 3 lbs. for 25¢

H. O. KIRKHAM & CO., LTD.
612 Fort Street
NEW TELEPHONE NUMBERS
G 8121 Groceries (3 Phones) G 8135 Meats, Fish, Provisions (2 Phones)
E 8021 Fruit E 8231 Office and Delivery Inquiries

COAL
B.C. Best Quality
NANAIMO WELLINGTON
Lump, per ton 10.75
Nut, per ton 9.75
DOUGLAS
Lump, per ton 9.90

WOOD
Cut Cordwood 7.50
Dry Malahat Slab 6.50
Inland Slab 5.25

J. E. Painter & Sons
617 CORMORANT ST.
PHONE GARDEN 3541

Students Tear Up Union Jack From Carnarvon Castle

CARNARVON, Wales, March 1 (AP).—Welsh Nationalist students hauled down the Union Jack from historic Carnarvon Castle and tore it to shreds in the market place today.

Their action was a reprisal for the Government's refusal to accede to the Welsh Nationalist request that the Red Dragon flag of Wales should fly over the castle today, St. David's Day.

The students climbed the tower and pulled down the Union Jack and nailed the Red Dragon to the mast, but officials later rehoisted the Union Jack.

The students made another attempt and this time they seized the Union Jack, carried it in a procession through the town, and tore it to pieces in the market.

The farmer marched into the little grocery shop with a firm step.

Farmer—I want that tub of butter and that barrel of sugar and all the other stuff you have in the shop.

Widow (who kept the shop)—Good gracious, what do you want with all the goods?

Farmer—I dunno. But you see, I'm the executor of your husband's will, and the lawyer told me to carry out the provisions.

LIBERAL CAUSE IS CHAMPIONED

A. M. Manson, K.C., Outlines Party Principles at Laurier Club Dinner Here

"There has been an inclination on the part of businessmen to wash their hands of public affairs and point a finger of aspersion at politics as though it was something unclean," A. M. Manson, K.C., declared in addressing a reorganization meeting of the Laurier Club at the Dominion Hotel last night.

The most disappointing thing today was the lack of sympathy for those administering the affairs of state, the speaker said. There were too many seekers for favors and not enough willing workers, Mr. Manson said. He urged that every businessman take an active interest in politics and come forward with the help that is necessary at such times as these.

OUTLINE PRINCIPLES

During the course of his address, he outlined the principles of Liberalism. "Liberalism," he declared, "fights the cause of the left out millions and not the cause of a few or those in high place. The principle of Liberalism is the greatest good for the greatest number."

The speaker then launched into a tirade of allegations against the present Provincial Government and forecast its defeat at the next election, which, he believed, would take place this year.

CONGRATULATE CLUB

Dr. J. J. Gillis, M.P.P., and F. M. MacPherson, M.P.P., congratulated the club on its efforts to increase its membership as also did Mayor D. B. Johnstone, of Kamloops.

It was decided at the meeting to hold a luncheon gathering on March 17, when George S. Pearson, M.P.P., for Nanaimo, will be invited to talk on the subject, "Revenue and Expenditures."

During the evening a picture of Sir Wilfred Laurier was presented to the club by A. E. Taylor.

Battalion to Hold Reunion

The annual reunion of the 29th (Vancouver) Battalion Association will be held next Saturday at 8 p.m. in the Canadian Legion Hall, 856 Seymour Street, Vancouver, and former members of the unit now residing in Victoria are requested to make an effort to attend. Lieutenant-Colonel H. St. J. Montizambert will preside.

The reunion will consist of first class entertainment and a buffet supper will be served. Tickets may be obtained from members of the committee at the Sergeants' Mess, Vancouver regiment, and at the Canadian Legion, Seymour Street.

PRINTING

When you come to think of it, Printing IS important. It has to convey so much. Whether for business or social purposes it is an intimate messenger that has to correctly represent the sender.

And Good Printing, intelligently suited to every need, costs no more.

WE HAVE
A Complete Printing Service

Catering to the requirements of every kind of Commercial Printing and all classes of Fine Printing.

PRINTING
LITHOGRAPHING
BOOKBINDING

THE COLONIST
1211 Broad Street Phone G 5241

Habits of Beaver Shown In National Parks Film

Hundreds of Women's Canadian Club Members See Fascinating Pictures Shown Here by J. C. Campbell, of Ottawa

In the succession of lovely pictures which are brought here from time to time by J. C. Campbell, of the Department of the Interior, Ottawa, to illustrate the beauties of Canada's national parks and the wild life resources of the country, nothing has yet surpassed in interest the group which he exhibited to an audience of 400 or 500 members of the Women's Canadian Club at the Empress Hotel yesterday afternoon.

"The Home of the Buffalo," a splendid moving drama showing great herds of thousands of these pre-civilization denizens of the plains now, protected by Federal law, roaming the hills at Banff National Park; "She Climbs to Conquer," another peerless "movie" showing some of the most interesting peaks in the Banff area, and "The Beaver Family," a unique film picturing for the first time the intimate life of one of the most intelligent members of the animal world. This last, taken with the assistance of a half-breed Apache Indian, "Grey Owl," at Mount Riding National Park, Manitoba, was undoubtedly the most fascinating of the group, and was presented to the accompaniment of whispered exclamations of delight and surprise.

"GREY OWL"

The story of "Grey Owl" himself, given as a preface to the picture of the beaver, was quite interesting. A trapper by profession, this Indian half-breed had joined the army and gone overseas during the Great War, and on his return had intended resuming his trapping. But changed conditions altered his intentions, and he took up shortstory writing.

Through this channel he came to the notice of Mr. Campbell, who sought him out in his retreat in Northern Quebec about a year ago, and induced him to come out to Mount Riding National Park, particularly on account of his interest in and knowledge of the beaver. So popular had "Grey Owl" become with the tourists that too many invaded the retreat of the shy beaver, and "Grey Owl" has now been transferred to a much more remote national park. The reel, showing the life of the beaver, bore remarkable testimony to "Grey Owl's" singular intimacy with them, as they were shown feeding out of his hand, allowing him to fondle them while they scooped rice out of a bowl with their extraordinarily hand-like fore paws, and, in one instance, snuggling down on his shoulder for a nap.

The part of the picture showing the beaver family at work on the construction of a dam was also singularly interesting, the little creatures cutting, carrying, pushing and filling in the material of their masonry with a purposefulness and apparent reasoning power worthy of a college-bred engineer. The beaver is prepared from infancy for this difficult work, as still another slide showing two youngsters engaged in a wrestling match testified.

WOMEN'S INTEREST

In opening his address Mr. Campbell paid tribute to the women of Canada for the part which they had played in bringing about the extension of Canada's national park system by their overwhelming support of the idea on all occasions.

Buffalo, which were at one time practically exterminated in Canada, had now been built up to a herd of about 7,000 by careful protection and breeding from the 600 or 700 imported several decades ago from Montana. The reel illustrating the buffalo was full of splendid action, a number of mounted cowboys being shown "rounding up" a herd of some 3,000 animals. The bunched herd, swarming over the hills, fording streams, or grazing quietly on the plains, formed a most imposing sight. Little calves were shown with their dams, also some of the "wallows" where the buffalo have their sand baths.

ELK ALSO

Elk and deer were shown in some of the same pictures as the buffalo, the great antlers of the former as they moved along the horizon giving the appearance of a marching forest.

The scaling of Mount Victoria by a woman alpinist and her guide formed the subject of the other reel, which opened up some magnificent mountain scenery in the Banff neighborhood. In this connection, Mr. Campbell mentioned that one of the National Park alpine huts, at 9,000 feet altitude, is the highest hut in the British Empire.

Despite the depression of the last two years, motor traffic to the Canadian national parks last year showed an increase of 16 per cent. Mr. Campbell, however, did not consider the tourist value of the national parks to be quite so important as their place as conservation-of-wild-life centres and their position as hereditary recreation grounds for the people.

In the absence of the president, Mrs. W. G. Wilson, the vice-president, Mrs. Alfred Carmichael, occupied the chair, and Mrs. P. B. Scurrah moved the vote of thanks to the speaker. The soloist was Mrs. T. H. Johns, who gave charming interpretations of Richard Hann's, "Haste, My Song," and Sullivan's, "Where the Bee Sucks," Mrs. C. C. Warn accompanying with much artistry.

Citizens' Shelter Scene of Smoker

More than 150 men enjoyed a smoker held in the citizens' recreation room, Fort Street, last night. The feature attraction of the evening's programme was a series of travel pictures, shown by D. McPherson. These films included a trip to Alaska, as well as photos taken on a voyage to the West Indies.

A. H. Hundleby acted as master of ceremonies, and artists contributing to the evening's enjoyment were Miss M. Bonshor and George Ingledew.

A special room for nonsmokers has now been opened in the building, and donations are solicited to make this part of the centre more attractive.

MRS. H. CUNNINGHAM BURIED AT SALTSPRING

SALTSPRING, March 1.—The funeral of Mrs. Herbert Cunningham, of Saltspring Island, who passed away on Tuesday at her home, Church Hill Farm, took place last Friday.

The service was held at St. Mark's Church. Rev. C. H. Popham, assisted by the Rev. George Aitkens, officiated, and Mrs. G. B. Young was at the organ. The hymns sung were, "Rock of Ages" and "Abide With Me."

After the service the remains were conveyed to the Anglican Church Cemetery, where the interment took place. A large number of mourners followed the casket to its last resting place, and many wreaths were placed on the grave. The pallbearers were Edward Walter, S. P. Beech, Stewart Holmes, Joe Royal, J. H. Kingdom and Percy E. Lowther.

Tallinn, Esthonia, will hold an exhibition of architecture, building and furniture this Spring.

Announcements

Are You Not Altogether Dismayed at the disastrous results caused by the various preparations you have tried for the removal of superfluous hair? Are you so discouraged that you just feel you have not the heart for anything? Then now is the very time to go to the one who is both qualified and willing to help you. Do not endure this depressing humiliation one day longer—you just do not have to. Miss Hanman, 503 Sayward Building. Phone G 7642.

Have you a mother, dad, brother, sister, friend or sweetheart, that has a birthday coming soon? Why not give them a gift that is delightfully different? Masters' have a great variety of beautifully decorated Birthday Cakes that would delight the heart of any child or grown-up, and they are very inexpensively priced.

We guarantee you a lively time at Maccabees' Social Club dance, 724 Fort Street, Friday, March 4. Dancing, 9 to 1 a.m., with Jack Baxter's orchestra. Refreshments and four $5 tombolas. Admission only 50 cents. Bring your friends.

Morning Special at Tyrrell's Hairdressing Parlors at David Spencer, Ltd., 9 till 10, without appointment. Marcel or finger wave, 50c; with shampoo, 75c; permanent wave, $5.75. All experienced operators.

New English Jerseys, embroidered collars, $1.75 at the Beehive; English Wools, 2 ozs. for 25c, for socks or sweaters; 2 pairs Silk and Wool Stockings for 85c, extra strong.

Musical Art Society, Shrine Auditorium, Wednesday, March 2, 8:15. Soloists from Seattle Ladies' Musical Club. Guest tickets, 50c at Fletcher Bros.

Harper Method Shampoo includes a scientific scalp treatment with applications of our famous hair tonic and ointment exclusively at 313 Sayward Bldg. Phone E 4926.

Bridge, Harvey-Boggs, I.O.D.E., March 4, evening, King's Daughters' rooms, 35c. Tables, Mrs. F. Boughton, E 6739.

Dr. R. E. McKeon announces removal of his offices to 504 Campbell Building.

Present Address of Marian Heming is Ferndale, 1423 Fernwood Road.

Merchants' Transfer Co., Ltd.—Careful moving service at low cost. Any load, any distance. Ph. G 4124.

Silver Tea—Jam and jelly shower for Sunshine Inn, April 2, auspices Juvenile Musical Art Society.

City & District

Meeting Tonight—A meeting of the Saanich branch of the National Council of Canada will be held in the Tillicum School tonight at 8 o'clock. All members are requested to attend.

Amputations Association — The monthly meeting of the Amputations Association of the Great War will be held on Thursday at 8 p.m., when business of importance to all members will be discussed. A full attendance is requested.

Conservatives Meet — The annual meeting of the Sidney and North Saanich Conservative Association will be held Monday, March 7, at 8:30 p.m., at Sidney. Hon. R. W. Bruhn, Minister of Public Works, and Captain M. F. Macintosh, member for The Islands, will address the gathering, by request.

Society Formed—Members of the Royal Empire Society last night formed a committee to organize a branch of the society in Victoria. The society, first organized in 1865 as the Royal Colonial Institute, is an organization devoted to the fostering of Empire unity, pride in British traditions and development of inter-Empire trade.

Publicity Work—J. D. Macpherson and Charles H. Webster, president and commissioner, respectively, of the Vancouver Publicity Bureau, who were in the capital yesterday on business, took occasion to confer with George I. Warren, publicity commissioner here, on matters affecting the tourist season for the coming year.

Delegates Remaining—On account of important business yet to be transacted, delegates attending the special convention of the Union of British Columbia Municipalities will remain in Victoria for another day and the convention will resume its discussion at 10 o'clock this morning at the City Hall. This was decided late yesterday afternoon and all delegates were urged to remain until the business is concluded.

Best Wishes to Premier—On the floor of the convention of the Union of British Columbia Municipalities here yesterday, a resolution was passed unanimously to convey to Premier Tolmie the best wishes of the delegates assembled, with a sincere hope for an early recovery to better health. "We wish him to know that although he is unable to be at his duties at the House, this union has every thought for him," said President W. A. Pritchard.

To Address Prospectors—Dean R. W. Brock, of the faculty of applied science of the University of British Columbia, will speak on Friday at 8 p.m., in the Unity Centre Hall, 739 Yates Street, on "Placer and Lode Gold of the Cariboo District." The lecture has been arranged by the Vancouver Island Prospectors' Association in view of the great importance of gold mining at this time, and a cordial invitation is extended to all persons to attend.

Life Underwriters Meet—Officers of the Dominion Association of Life Underwriters will attend a dinner meeting of the Victoria and Island Life Underwriters' Association in the Beach Hotel at 6:30 o'clock tonight, and will speak to the local members on general business topics. The speakers will be George McCuish, of Vancouver, president of the Dominion Association, of Vancouver, and Eric Chown, of Toronto, secretary, who is on a business trip to the Coast.

Has Fiscal Policy — Tom Uphill (Labor), Fernie, has placed a motion on the order paper for Thursday, whereby through reduction of interest paid on British Columbia's public debt to 3 per cent, and halving of legal sinking fund requirements, $3,248,329, the motion says, could be saved annually for the Province. The motion also asks a general moratorium and the transmittal of a memorial to the Dominion Government urging compulsory conversion of its bonds into 3 per cent securities. Mr. Uphill will ask leave to speak to the motion on Thursday.

PREPARING NEW U. B. C. BUDGET

Governors Undecided on Recommendations of Senate

VANCOUVER, March 1.—No decision on the six recommendations of the University of British Columbia senate was reached when the board of governors met Monday night. The senate had recommended that the faculty of agriculture be absorbed by the faculty of applied science, that the university farm be leased and that the Provincial Government be approached for an additional grant of $40,000.

President L. S. Klinck was instructed to prepare another budget on the basis of the announced Government appropriation of $250,000, taking the senate resolutions into account. This budget will be considered by the board on March 12.

Representatives of the agricultural interests of the province, claiming to speak for 150,000 people, appeared before the board to protest any curtailment of the research work of the faculty of agriculture.

DEFENDS POULTRY BRANCH

"If it had not been for the faculty of agriculture," said one spokesman, "it would have been impossible for the poultrymen of British Columbia to carry on during the depression."

Explaining the attitude of the senate, Rev. W. H. Vance, D.D., declared that the recommendations provided for the most equitable allocation of the Government grant. He said that the dean of agriculture had no alternative to the suggestion that agriculture become a department instead of a faculty.

SPEAKS FOR SENATE

"We have no desire to wipe out agriculture," he said. "It could be a very strong department of applied science and might later be restored to its former basis as a faculty."

A student delegation, headed by Herbert Falls, presented a resolution of protest.

"We, as students of agriculture," read the communication, "wish to know how we are to complete our education on the same scholastic level as we anticipated on registration."

QUARTETTE HAS GREAT OVATION

Hart House Ensemble Demonstratively Received at Royal Victoria Theatre

In the Hart House String Quartette Canada possesses one of the rare musical ensembles of the continent, and the audience which heard it last night at the Royal Victoria Theatre gave it a reception which in demonstrativeness may, it is hoped, have somewhat compensated for the lack of numbers.

If possible these wonderful musicians gave an even more distinguished performance than on the occasion of their last visit here. Polished, beautiful and interesting as that was, the refining process is evidently still going on, and without having heard them last night it is almost impossible to imagine the sensitive delicacy which now pervades all their work. Yet meticulously perfect as it is, it has spontaneity, grace, freeness and an almost elusive emotional quality which is entirely captivating.

One of the most surprising things is that while the style is essentially on the side of refinement rather than pyrotechnical display of tone, just as dynamic effects are achieved by delicate adjustment of the tonal values. Any ensemble which can scale down to a pianissimo so delicate as that used by the first violinist, Geza de Kresz, in the lento movement of the Bax Quartette in G Major, does not have to labor over terrific fortes to make wide swings in tone shading.

TWO MAJOR WORKS

Victoria was honored with a very interesting programme which included two major works, the Beethoven Quartette in E Minor, Opus 59, No. 2, and the Bax quartette above mentioned. The eloquence of these, particularly, will not soon be forgotten. The Beethoven work had lovely proportion, balance and dignity. The opening allegro movement had quick and rhythmic grace; the molto adagio was tapestry-like in the silken softness, richness and mellowness of its involution; the allegretto had a feather-light sprightliness; and the finale clean-cut incisive spiritedness.

The lento of the Bax work was an especially beautiful part, an elemental quality pervading this haunting movement, and each instrument being heard in a rare way as an individual voice. The allegretto and rondo were also remarkably beautiful, the first because of its animation, boldness and spirit, the latter because of its disturbingly gusty character, with an effect of cymbals and other percussion instruments achieved by the free use of pizzicato.

PORTRAY MOOD

The quartette is able to flood with distinctive color and mood whatever is being played. After the Bax work they offered, as an encore, the flowing, plastic, benediction-like Tschaikowsky Andante Cantabile, which was one of the lovellest of the smaller works played during the evening; the poec adagio cantabile movement from Haydn's Quartette in C Major, which showed great fluency in the readiness with which the instruments took up their part in the theme; three traditional tunes by Gerrard Williams, "Fairest Jenny," "The Sheep Under the Snow" and "The Fit's on Me Now," all using old English folk tunes in a quaint, delicate or lightly bolsterous way; Julius Harrison's "Widdicombe Fair," which employs considerable onomatopaea; and, as a final encore to an already generous programme, the lovely Haydn Quartette in D Major.

The personnel of the popular quartette remains as when it was first heard here: Geza de Kresz, first violin; Harry Adaskin, second violin; Milton Blackstone, viola; and Boris Hambourg, 'cello.

"James, have you whispered today without permission?"

"Only wunst."

"Leroy, should James have said 'wunst?'"

"No, ma'am; he should have said twict."

Most Radio Value for Your Money!

De Forest Crosley
"Canterbury" Superheterodyne

$84.50

To make such a fine radio, and sell it at such an extraordinarily low price, is a real achievement. Let us place it in your home so that you can learn what superheterodyne power and selectivity really mean. See the "Canterbury" model here today.

Easy Terms

Fletcher Bros. (VICTORIA) LIMITED
1110 Douglas Street

SPEND YOUR WINTER IN TOWN AT THE
METROPOLIS HOTEL
YATES STREET
Modern Special Rates Given on Application Fireproof

You Owe Yourself Protection Through
Fire INSURANCE Automobile
ELSIE B. RICHARDS
Suite 7, Metropolitan Building, Opposite Postoffice
PHONE EMPIRE 7722

USE
SOVEREIGN
THE KING OF TOILET PAPERS
SANITARY and SOLUBLE
Smith, Davidson & Wright Limited
Victoria Vancouver

Only a Few Days
Left for Our Special
EUREKA
Vacuum Cleaner Offer.
Call Today
Hawkins & Hayward, Ltd.
Electrical Quality and Service Store
1121 Douglas Street, Corner View
Phone E 1171

EXPERIENCES WITH ITALIAN FORCES IN GREAT WAR RELATED

Experiences with Italian forces during the Great War were recounted by Brigadier-General Sir Charles Delme-Radcliffe, K.C.M.G., C.V.O., C.B., at a well-attended meeting of the Britannia Branch of the Canadian Legion in the clubrooms last night.

Sir Charles, who served with the Italians during the war, referred to the combined activities of the British, French and Italian forces and their movements. The hectic days in Rome in pre-war days were also recalled by the speaker, who, at that time, was military attache prior to Italy entering the war on the side of the Allies.

One of the salient features of the address was the history of Garibaldi and its subsequent effect on the military history of Italy in general. Sir Charles illustrated his talk with large maps of the areas which he dealt with.

AUTHOR TO QUIT ISLAND

Compton Mackenzie, the English author and literary critic, wants to give up his residence on the Isle of Jethou, one of the Channel Islands. He has offered to sell the unexpired term of thirteen years on his lease, and will move as soon as he finds a purchaser.

✦ *Doctors Warn Against Drugs* ✦ *Eat Fresh Yeast* ✦

DON'T overtax your stomach with "remedies."
STRIKE AT the cause of indigestion! Cleanse and "tone" your digestive tract by eating . . .
YEAST!* It's the simple method doctors advise.

Buy Made-in-Canada Goods

'DOSING' *with Medicines won't Cure* INDIGESTION

Clean out the poisons in your system with THIS FOOD!

IT'S cruelty to pour drugs into an already overtaxed stomach.

If you suffer from indigestion—"acid stomach," gas, belching—that means your stomach is already under serious strain.

Violent "remedies," exhausting laxatives and cathartics will only add to its burdens.

So show your stomach mercy. Adopt the simple method world-famous doctors recommend.

Every day, regularly, eat 3 cakes of Fleischmann's Yeast!

A food, Fleischmann's Yeast actually "tones" and re-invigorates the stomach and intestines . . . fosters secretion of the gastric juices . . . softens and helps remove all excess waste matter that may be clogging your digestive tract.

Thus poisons that were backing up into your stomach and causing sourness, discomfort, etc., are carried off regularly.

Get back real health—appetite—enjoyment—by eating Fleischmann's Yeast! You can get it at grocers, restaurants, drug stores and soda fountains. Directions on the label.

It's rich in vitamins B, G and D!

*IMPORTANT—Fleischmann's Yeast for health comes only in the foil-wrapped cake with the yellow label. It's yeast in its fresh, effective form —*the kind famous doctors advise!*

Eat FLEISCHMANN'S YEAST *for Health* —3 *Cakes a Day*

MARINE and TRANSPORTATION

LINER SAILS SOUTH TODAY

Niagara Bound for Australia —Freighter From West Indies Due

Outbound for Australia via Hawaii, Fiji and New Zealand, the Canadian-Australasian motor liner Niagara, Captain T. V. Hill, R.N.R., commander, is due at Rithet Piers at 6 o'clock tonight. The ship will sail for Honolulu, her first port of call in the South, at 8 o'clock after embarking passengers, loading some freight and taking on last-minute mail.

Coming from Port Alberni, the Dollar Line freighter Tacoma docked at Rithet Piers yesterday morning at 10:15 o'clock to load 500,000 feet of lumber for Chinese ports. On completing her loading here, the Tacoma will proceed to Tacoma to complete.

RIVETING COMPLETED

Completing the work of tightening the bottom plates of the Norwegian freighter Leikanger, which had dropped sundry rivets on her voyage here, Yarrows Limited will float the ship out of the Government Drydock today.

From West Indies ports, the freighter Lycia is due at William Head at 6 o'clock this evening, according to King Bros., local agents for the ship. The Lycia will dock at Ogden Point Piers some time tonight, and will commence discharging cargo tomorrow morning. She has general products from the West Indies, including a shipment of salt.

LEFT SAN FRANCISCO

Leaving San Francisco Monday afternoon, the Kingsley Navigation Company's freighter Ss. Rochelle is due here at Ogden Point Piers Thursday night or Friday morning, according to King Bros., who received word from the vessel yesterday. The Rochelle will discharge general cargo for local consignees before proceeding to Mainland ports to complete.

Inbound from the Philippine Islands via China and Japan ports, the Canadian Pacific Steamships report the Ss. Empress of Canada due here on Sunday next. The liner has a total passenger list of 135 travelers in all classes aboard.

Dry Cleaners
NEW METHOD LAUNDRIES LIMITED
and Dyers
Garden 8166

Mill Bay Ferry
(New Effective)

Lv. Brentwood	Lv. Mill Bay
8:00 a.m.	8:35 a.m.
10:10 a.m.	10:45 a.m.
11:30 a.m.	12:15 p.m.
12:45 p.m.	1:20 p.m.
2:40 p.m.	3:45 p.m.
4:15 p.m.	5:00 p.m.

Gulf Islands Ferry Co., Ltd.

Saltspring Island Service

FERRY MS. "CY PECK"

DAILY (EXCEPT WEDNESDAY)

LEAVE SWARTZ BAY 9:30 A.M. 4.30 P.M.
LEAVE FULFORD 8:15 A.M. 3:00 P.M.

Subject to Change Without Notice

FERRY TARIFF

Passengers.....25c One Way; 50c Return
Automobiles.....75c to $1.50, According to Weight
Trucks.....$1.25 to $2.00, According to Size

STAGE CONNECTIONS
DAILY (EXCEPT WEDNESDAY)

LEAVE VICTORIA 8:00 A.M. *3:30 P.M. *2:00 P.M. on Sundays
LEAVE GANGES 7:30 A.M. 2:15 P.M.

Phone E 1177 Phone E 1178

FURNITURE REMOVAL VANS
with closed doors, are specially constructed for the removal of household goods. Separate compartments for china and pictures. Our vans are heavily padded throughout; individual furniture covers give added protection and insure against any possible chance of scratches or rubbing. Telephone call brings our inspector to your door; you are not obligated.

SHIPPING AGENTS REMOVERS CUSTOMS BROKERS

DUNCAN STORAGE COMPANY

Warehouses: 516-520 Bastion Square. 522-530 Chancery Lane. Office Phone: Garden 1167

DROP HAMILTON AND CALL AT ST. GEORGE'S

MONTREAL, March 1. — The Canadian National Steamships announced today that the C.N.S. Prince Henry will call at St. George's in Bermuda, instead of Hamilton. The change will become effective with the sailing of the Prince Henry from Boston, March 4.

This move has been under contemplation for some weeks and is calculated to save several hours in the voyage from Boston to the sunny colony, by reason of the fact that St. George's is nearer to Boston and more accessible.

In anticipation of the change the Bermuda Government and the Corporation of St. George's recently dredged a channel to improve the approach to the docks.

Simultaneously, the Canadian National Steamships announce a new rate for passengers electing to use the Prince Henry as their hotel during the three-day stay at Bermuda, which is a part of the seven-day round-trip holiday cruise. Other passengers may stay at a hotel in St. George's or take advantage of an arrangement between the Canadian National and the new Bermuda railway, running to Hamilton.

WOULD DROP CITIZENSHIP

Flyers Offering for Service in China Ready to Renounce Rights

OTTAWA, March 1 (CP).—Royal Canadian Air Force members who have offered their services to China are willing even to renounce their Canadian citizenship to carry out their plans, a spokesman for the flyers said last night, following a meeting at which representatives of airmen at Winnipeg, Camp Borden and Trenton conferred with local leaders of the movement.

"We would do this with great reluctance," the spokesman said, "but after all, the air is our natural element and we have our families in many cases to consider."

Representatives of the airmen from outside centres who have received their discharge notices from the air force and have offered to join the proposed squadron for service under the Chinese Government were furnished with full particulars of the proposal submitted to the Chinese Consul here and on which a final answer has not yet been received from the Chinese Government.

Air force officers said the twenty-eight pursuit and twenty-eight bombing planes they would require could be furnished in the United States in a few weeks. The pursuit planes would cost $25,000, light bombers $50,000 and night bombers $100,000. It is estimated equipment and maintenance of the squadron for a year would cost $9,000,000.

LATEST INNOVATION

NEW YORK, March 1 (AP).—Tourists can go to Europe or the West Indies now on the instalment plan, 25 per cent down and the balance in monthly payments.

The Cunard Line announced the innovation yesterday, pointing out that "strangely enough, this typical American custom is first applied to foreign travel by a British shipping concern."

SECOND MATE MISREPORTED

News Service Gets Testimony Wrong in Gypsum Queen Inquiry

NEW YORK, March 1 (AP).—Alexander Allison testified before a Canadian Royal Commission of Inquiry yesterday that he did not remember who told him to make an affidavit that the Canadian schooner Gypsum Queen had been torpedoed by a German submarine during the Great War.

Allison, who was second mate of the Gypsum Queen, testified he was in Boston with Freeman Hatfield, owner and skipper of the schooner, and Senator H. J. Logan, of Amherst, N.S., when the subject was discussed. One of them, he said, he did not recall which, read him a statement by the ship's cook asserting a torpedo had struck the vessel, and then told him his statement would be "the same as that."

In reporting his testimony yesterday, the Associated Press erroneously said Allison had testified that Logan persuaded him to sign the false affidavit. The Associated Press is glad to make this correction.

HISTORICAL SOCIETY WILL HEAR ADDRESS

With a fund of information at his command, much of which was secured in England during his last visit there, and with numerous lantern slides to illustrate his talk, Major F. V. Longstaff will lecture next Friday evening in the Y.W.C.A., commencing at 8 o'clock. The subject of the address will be "Further Material History of Old Pacific Station." The lecture will be under the auspices of the Natural History Society of British Columbia.

Salty Stories

By BOSUN

"Finding the Leak"

Twice in succession Peter Callan had hauled out on his ways at Newcastle, N.S.W., his fine schooner Bessie Maud for the purpose of locating a leak, but the moment the vessel was loaded it leaked as bad as ever and was a case of "pump or sink."

"Leave the pumps for a while boys," said the skipper, as they drifted down the Serpentine River at Port Stevens. "We'll anchor on this side of the reef and pump her dry before we put to sea." The anchor was let go, but dragged over the rocky botton. And the vessel drifted stern first towards the reef till the heel of the sternpost touched the rocks and held. The vessel then swung round with the tide, dragging the anchor over the bottom and deposited herself fair on the reef.

"The vessel is lost!" wailed the skipper. "High tide and a loaded ship! When the tide falls she will break up!"

As the tide fell, the vessel, straining under a deckload of iron-bark piles, cracked with pistol-like reports. And low tide showed her resting on a smooth, sloping shelf, with the starboard side resting against a wall of rock. The vibrations of a sneeze would launch her sideways on to the fang-like rocks below. The cracking ceased, and the skipper crawled gingerly beneath the bottom. Under the bilge amidships he spied a jet of water spurting forth in large volume. "The mysterious leak!" he cried, as he tore off the copper and found an open butt, which was immediately caulked and recoppered.

When the tide rose they hauled out into deep water and found the vessel dry and as tight as a drum, and the pump handles were placed in their racks for the first time since she was loaded.

"Keep this beneath your hats, boys," said the skipper, as they sailed into the harbor at Newcastle. "Old Peter will thank us for finding the leak, but for heaven's sake don't tell him we found it on the rocks with a loaded ship, or he'll put us all in a pick-and-shovel gang on the ballast scows."

MAKE READY FOR CRUISE

Newfoundland Sealing Fleet Sailing Next Week for Ice Fields

ST. JOHN'S, Nfld., March 1 (CP).—A thousand brave men today were preparing six staunch vessels for the perils of the ice floes. They will sail a week from today to intercept the annual migration of the seal herds.

The fleet is smaller by three vessels than that sent out by Newfoundland to the seal fishery a year ago. That is partly due to the poor market for seal oil, but also due to the tragedy that befell the old sealer Viking last season. The Viking was wrecked by a terrific explosion, which killed twenty-six of her crew and caused untold suffering to others.

In the fleet is the Neptune, fifty-nine years from the launching ways, and only once absent from the annual rendezvous in the icy wastes. She, during her long career, has brought more than 1,000,000 pelts.

And again on the bridge of the Terra Nova, veteran wooden steamer built in 1885, will be found the venerable Captain Abraham Kean, "commodore" of the fleet. Now seventy-six years old, Captain Kean has through more than half his life been a participant in the perilous undertaking.

RESTING PLACE FOR DRIFTWOOD

Lumber and Logs Are Sent Ashore at Long Beach by Waves

LONG BEACH, March 1.—Several thousand feet of fine new-dressed lumber came ashore here recently. A small quantity was picked up for local use, but owing to lack of transportation, the bulk of this useful and valuable lumber will be allowed to remain with the rest of the driftage along the beach. No doubt this lumber was off some ship making a passage along the Coast as it had only been in the water a very short time, a week at the most by appearances. It may have been set adrift to lighten a ship in difficulties during the recent heavy gales that swept the Coast.

Not long ago, about fifty new creosoted piles and fifty new telegraph poles drifted in from sea. It was at first believed that they would be salvaged, but it was later learned that the cost of transportation would be more than the timber was worth. Although valued at many dollars each, they were abandoned and are now mostly hidden among the driftwood.

Some three years ago a very valuable boom of fir logs was washed ashore here. This boom was being towed down the Coast, and in rough weather broke loose and finally drifted in to Long Beach. Although they would have produced many thousand feet of first-class lumber if cut, no salvage of these gigantic logs has been attempted. It has been rumored upon several occasions that a portable mill was to be brought to the logs as the logs could not be taken to the mill, but as yet no action has been taken. The boom-chains, themselves worth money, are still holding the huge logs together, although the entire boom is covered with sand and smaller timber.

A number of red cedar logs, very large and freshly cut, have recently drifted in, probably from the same cause, and must remain where the huge Pacific breakers have tossed them. One of the logs measures 140 feet long and nine feet in diameter. As the red cedar is durable under all sorts of exposure and is known as "the wood that lasts forever," these giants will be sleeping here for many decades to come.

Several fine specimens of hardwood have also drifted in, and in spite of their long journey, arrived in good condition. They would be valuable if it was possible to get them to market, but with existing conditions they, too, will remain where the huge combers of the Pacific has tossed them.

Vancouver Shipping

VANCOUVER, March 1 (CP).—The Newfoundland Ms. Tooya arrived this morning from Papeete to load another cargo of Vancouver products for the warehouses there. This ship, though under a new name, is no stranger to this port, for she is ex-Zaragosa, ex-Principio. She will load immediately for a return run to the South Sea island.

George Wilsdon, of Willesden, England, has just retired after having driven a railway locomotive more than 3,000,000 miles.

Ocean and Coastwise Movements

Weather Report

ESTEVAN — Cloudy; northwest, strong; 29.96; 44; light chop.
PACHENA — Cloudy; northeast, light; 29.92; 43; light swell.
CARMANAH — Overcast; calm; 29.85; moderate swell.
CAPE BEALE — Overcast; northwest, light; 29.92; light chop.
SWIFTSURE—Cloudy; west, fresh; 28.87; 44; sea choppy.

Wireless Report

(Estevan, 8 p.m., unless otherwise stated)
ALBERTOLITE—Bound San Pedro, 829 miles from San Pedro.
LYCIA—Bound Victoria, 130 miles south of Cape Flattery.
DEROCHE—San Francisco for Seattle, 107 miles from Seattle.
HAKUBUSAN MARU—Tacoma for Yokohama, 240 miles from Tacoma.

Queen Charlotte Mails

Mails close 11:15 p.m., January 29; February 12 and 26; March 11 and 25.
Mails close 1:15 p.m., January 19; February 2 and 16; March 1, 15 and 29.

Transpacific Mails

(March, 1932)
CHINA AND JAPAN
PRESIDENT MADISON—Mails close 4 p.m., March 5. Due at Yokohama, March 18; Shanghai, March 23; Hongkong, March 25.
†EMPRESS OF CANADA—Mails close 4 p.m., March 12. Due at Yokohama, Mar 26; Shanghai, March 28; Hongkong, April 1.
PRESIDENT CLEVELAND—Mails close 4 p.m., March 18. Due at Yokohama, April 1; Shanghai, April 5; Hongkong, April 8.
EMPRESS OF RUSSIA—Mails close 4 p.m. March 26. Due at Yokohama, April 7; Shanghai, April 11; Hongkong, April 14.
*PROTESILAUS—Mails close 11:15 p.m., March 28. Due at Yokohama, April 13.
PRESIDENT TAFT—Mails close 4 p.m., April 2. Due at Yokohama, April 18; Shanghai, April 19; Hongkong, April 22.
*Mail for Japan only.
†Carries mail for Honolulu.
AUSTRALIA AND NEW ZEALAND
NIAGARA—Mails close 5 p.m., March 2. Due at Auckland, March 21; Sydney, March 28.
MONOWAI—Mails close 11:15 p.m., Due at Wellington, April 4; Sydney, April 8.
SONOMA—Mails close 11:15 p.m., March 13. Due at Auckland, April 8; Sydney, April 12.
AORANGI—Mails close 5 p.m., March 30. Due at Auckland, April 19; Sydney, April 23.

Shipping Calendar

TO ARRIVE
EMPRESS OF CANADA — Philippine Islands, China and Japan, March 8.
HEIAN MARU—China and Japan (for Vancouver), March 7.
PRESIDENT CLEVELAND — Philippine Islands, China and Japan, March 8.
PACIFIC EXPORTER—United Kingdom, March 12.
LOCHGOIL—United Kingdom, March 13.
HIKAWA MARU—China and Japan (for Vancouver), March 21.
EMPRESS OF RUSSIA — Philippine Islands, China and Japan, March 21.
PRESIDENT TAFT—Philippine Islands, China and Japan, March 22.
AORANGI — Australia, New Zealand, Fiji and Hawaii, March 28.
PACIFIC SHIPPER — United Kingdom, March 26.
DREICHTDYK — Continent-United Kingdom, March 27.

TO DEPART
NIAGARA—Hawaii, Fiji, New Zealand and Australia, March 2.
PRESIDENT MADISON—Japan, China and Philippine Islands, March 5.
YOKOHAMA MARU—Japan and China, March 8.
EMPRESS OF CANADA—Japan, China and Philippine Islands, March 12.
PRESIDENT CLEVELAND—Japan, China and Philippine Islands, March 19.
HEIAN MARU—Japan and China (from Vancouver)
EMPRESS OF RUSSIA—Japan, China and Philippine Islands, March 26.
AORANGI—Hawaii, Fiji, New Zealand and Australia, March 30.

British Mails

BREMEN (via New York)—Mails close 4 p.m., March 2.
MAJESTIC (via New York)—Mails close 4 p.m., March 3.
DUCHESS OF ATHOLL—Mails close 1:15 p.m., March 4.
Mail intended for transmission via New York must be so marked. When sent by air over United States lines, mail for New York can be sent two days later than the dates indicated.

West Coast Mails

ABOUSAT, BAMFIELD, CACHALOT, CEEPEECEE, CLAYOQUOT, CLO-OOSE, EUDOLIE, ESTEVAN POINT, KARAWIS, KLIDONAN, KYUQUOT, NOOTKA, PORT RENFREW, QUEEN'S COVE, SAN MATEO, SECHART, TOFINO, UCLUELET
Mails close 10 p.m., 1st, 11th and 21st of each month.
Mails due 9th, 19th and 29th of each month.

CENTRE ISLAND
Mails close 10 p.m., 21st of each month.
8.30 a.m., 22nd of each month.
Mails due 29th of each month.

CACHALOT, CLAYOQUOT, ESTEVAN POINT, KARAWIS, KYUQUOT, TOFINO
Mails close 8.30 a.m.

CLO-OOSE, PORT RENFREW
Mails close 8th, 16th and 26th of each month.

HOLBERG, JEUNE LANDING, PORT ALICE, QUATSINO
Mails close 11:15 p.m., Monday; 1:15 p.m., Friday.
Mails due 7 a.m., Tuesday and Friday.

SAN MATEO, BAMFIELD, PORT ALICE, QUATSINO
Mails close 8:30 a.m., Tuesday, Thursday and Saturday.
Mails due 4:30 p.m., Monday, Wednesday and Friday.

SECHART AND UCLUELET
Mails close 8:30 a.m., Thursday and Saturday.
Mails due 4:30 p.m., Monday and Friday.

Honolulu Mails

VIA SAN FRANCISCO—Mails close 11:15 p.m., February 7, 8, 9, 14, 15, 17, 21, 22, 23 and 28; March 1, 8 and 9.
MS. AORANGI — Mails close 5 p.m., February 2.
SS. NIAGARA — Mails close 5 p.m., March 2.
SS. EMPRESS OF CANADA—Mails close 4 p.m., March 12.

Gulf Island Mail

(Effective October 4, 1931)
GANGES, GALIANO, MAYNE, PENDER ISLAND, PORT WASHINGTON, SALTSPRING ISLAND
Mails close 11:15 p.m., Sunday, Wednesday, Friday; 10 a.m., Tuesday.
Mails due 5:30 p.m., Monday; 7:15 a.m., Sunday, Wednesday, Friday.

BEAVER POINT, FULFORD HARBOR
Mails close 10 a.m., Tuesday; 11:15 p.m. Wednesday, Friday.
Mails due 7:15 a.m., Sunday, Wednesday, Friday.

SATURNA, SOUTH PENDER
Mails close 11:15 p.m., Sunday, Wednesday.
Mails due 5:30 p.m., Monday; 7:15 a.m., Friday.

MUSGRAVE
Mails close 11:15 p.m., Wednesday, Friday.
Mails due 7:15 a.m., Sunday, Wednesday.

NORTH GALIANO
Mails close 11:15 p.m., Monday.
Mails due 5:30 p.m., Monday.

Yukon and Atlin Mails

VIA VANCOUVER—Mails close 1.15 p.m., February 8 and 22; March 7.
VIA SEATTLE — Mails close 4 p.m., February 18 and 28; March 14.

Northern Points

(Effective September, 1931)
PRINCE RUPERT
Mails close 1.15 p.m., Monday, Tuesday, Thursday, Friday and Saturday.
Mails due 7 a.m., Sunday, Tuesday, Wednesday and Friday.

POINTS EAST OF PRINCE RUPERT
Mails close 1:15 p.m., Monday, Thursday and Saturday.

STEWART, PREMIER AND ANYOX
Mails close 1.15 p.m., Monday, Thursday and Friday.
Mails due 7 a.m., Sunday, Wednesday and Friday.

SWANSON BAY
Mails close 1.15 p.m., Tuesday.
Mails due 7 a.m., Friday.

OCEAN FALLS
Mails close 1.15 p.m., Monday, Tuesday and Thursday.
Mails due 7 a.m., Sunday and Wednesday.

WEST INDIES GENERALLY
Mails close March 3, 1.15 p.m.

MAKE READY FOR FUTURE

Young Generation Asserts Right to Air and Obtains Flying Experience

Few aspects of British avation development during 1931 reflect brighter promise for the future than the continued expansion of the flying club movement, in spite of difficulties over the Government subsidy, and the steady rise in the number of certified pilots. Gradually the new generation is asserting its right to the air; born when flying was fast becoming an everyday, even commonplace, matter the young man and woman of today view aviation in a way entirely distinct from the suspicion and vague fears of so many of their elders.

Step by step modern youth is preparing for the nation-wide adoption of the airplane that will mark the final phases in establishment of the Air Age. When the financial clouds roll by, the enthusiasm and keen efficiency of the young pilots who are steadily qualifying at the clubs and flying schools will inevitably result in a quickening of growth in every branch of civil aviation. Their ready and nonchalent acceptance of the airplane as a convenient means of travel will have its effects, not only in an increase of private flying, but in a wider use of the air lines by young, and older, people who are influenced by the consequent improvement in the general attitude towards flying and the flying machine.

BRITISH CLUBS

In the aggregate, the thirty-eight British light airplane clubs registered 11,700 members December 31, compared with approximately 8,000 in 1930. Twenty-one of these clubs received the Government subsidy, and they account for 6,537 members, against 5,808 in the previous year. "Flying Members" (those, that is, who join a club to learn to fly or to play some other part in the fundamental activities of the organization) included in this total of membership aggregated 5,300 on December 31, 3,312 of them in the subsidized clubs.

Pilots who obtained during the year the "A" licence, which is the usual certificate of competency of the private flyer, numbered in all 892, bringing the aggregate of "A" licences valid on December 31 up to 2,090. The "B," or professional pilot's licence, was gained by 104 men and women in 1931. Navigators' licences went to an additional fifty-three pilots, making the total valid, on the last day of the year, eighty-eight.

FEBRUARY GRAIN MOVEMENTS GOOD

Canadian Pacific Superintendent Announces Substantial Increase Over Month in 1931

WINNIPEG, March 1.—Grain marketings on Western lines of the Canadian Pacific Railway in February this year showed a substantial increase of 20 per cent over those in the same month of 1931, it is shown in a statement issued today by H. C. Taylor, the company's superintendent of transportation in Winnipeg.

The figures covering grain delivered to country elevators are:

February, 1932—Wheat, 4,756,000 bushels; others, 2,275,000; all grains, 7,031,000 bushels.

February, 1931—Wheat, 4,480,000 bushels; others, 1,371,000; all grains, 5,851,000 bushels.

Most of the deliveries to country points are credited to Alberta, there being approximately 70 per cent originating in that province.

Accumulative totals from August 1, 1931, show 101,834,000 bushels of wheat and 17,301,000 bushels of other grains, or a total of 119,335,000 bushels of all grains delivered to elevators along the lines of the Canadian Pacific in the West during the present crop year, 60 per cent of which was produced in Alberta, with the movement particularly heavy from the northern sections of that province.

From August 1 to February 29, a gross total of 56,443 cars of all grains were loaded on Western lines. The figures show that 18,346 cars moved west to the port of Vancouver, with the balance of 38,097 cars sent east to the head of the lakes and milling points. The westbound movement is still fairly good, with the eastward movement comparatively light, but it is expected that the east movement will improve towards the opening of navigation.

SEARCHERS FIND PLANE WRECKAGE

BUENOS AIRES, March 1 (AP).—A wheel and Pullman armchair from the lost air mail passenger plane of the Buenos Aires Line, which was believed to have fallen into the sea yesterday between Montevideo and Pelotas, Brazil, was found today at Rio Grande Do Sul, together with a number of mail bags.

Searchers were continuing their efforts to find the bodies of the crew of the airplane, which included Louis Boucheix, French charge d'affaires of the La Paz Legation; two pilots and a radio operator.

The plane left here for Natal, Saturday night, and passed Montevideo early Sunday, but was not heard from after that.

Vessels Arriving And Leaving Port

During the month of February, the total tonnage of ships entering the port of Victoria amounted to 256,812 tons, while the aggregate tonnage for ships clearing the port totaled 277,428 tons. United States ships led with 115,671 tons inward, with the United Kingdom next with 27,978 tons; Japan, 7,462 tons; other foreign vessels, 8,868 tons. Outward tonnage: United States, 188,741 tons; United Kingdom, 10,733, and Japan, 7,643 tons.

FLYER SEEKS FREEDOM

RENO, March 1.—Roger Q. Williams, who flew the Atlantic in 1929, announced he is here to seek a divorce from Carrie T. Williams, his wartime bride. He said the charge will be cruelty.

HOME FURNITURE COMPANY
"BUILT ON QUALITY—GROWING ON SERVICE"
F. W. BARTHOLOMEW
825 Fort Street Phone E 9921

GARDEN SPRAYS
LIME AND SULPHUR
Gallons..... $1.00 Half Gallons..... 70¢ Quarts..... 50¢
Kleenup Oil Spray, gallon..... 85¢
BLACK LEAF "40"—ALL SIZES
Bordeaux Mixture, per lb..... 30¢
FERTILIZERS
All Kinds of Chemical and Organic
Phone or Write for Prices—We Deliver in Any Quantities
SCOTT & PEDEN
PHONE G 7181

A Higher Standard of Service From Our New Location

Increasing business has forced a move and we are now established in our new depot, fully equipped for prompt service.

514 Cormorant St.

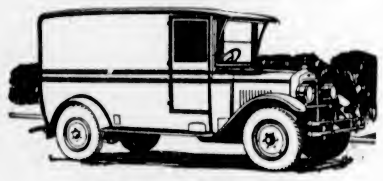

Phone G 8188

You may depend upon our scheduled freight service to Up-Island points and Saltspring Island.

Special Trips by Arrangement

Phones—			
Victoria	G 8188	Courtenay	178
Duncan	480	Port Alberni	84
Nanaimo	1191	Parksville	61
		Saltspring Island	23T

Island Freight Service, Ltd.
514 CORMORANT STREET, VICTORIA

"We Cover the Island" "All Our Routes Are Scenic"

Vancouver Island Coach Lines Limited

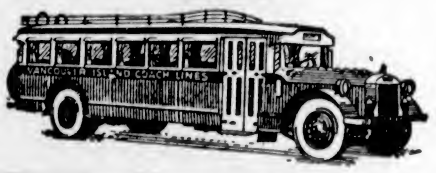

TO NANAIMO DAILY AT 8:30 A.M., 2 P.M., 6:15 P.M.

Nanaimo to Courtenay, Cumberland and Campbell River

DAILY SCHEDULE

Northbound—Read Down				Southbound—Read Up	
1:30 p.m.	8:00 p.m.	Lv. NANAIMO	Arr.	1:00 p.m.	8:00 p.m.
1:40 p.m.	8:10 p.m.	Wellington		12:50 p.m.	4:50 p.m.
1:50 p.m.	8:20 p.m.	Lantzville		12:40 p.m.	4:40 p.m.
2:05 p.m.	8:25 p.m.	Straits Lbr. Co.		12:20 p.m.	4:30 p.m.
2:20 p.m.	8:50 p.m.	Cruickshank Crossing		12:15 p.m.	4:15 p.m.
2:20 p.m.	8:00 p.m.	Parksville		12:05 p.m.	4:05 p.m.
2:40 p.m.	9:10 p.m.	French Creek		11:50 a.m.	3:50 p.m.
2:50 p.m.	8:20 p.m.	Qualicum Beach		11:40 a.m.	3:40 p.m.
3:05 p.m.	8:25 p.m.	Dashwood		11:25 a.m.	3:25 p.m.
3:15 p.m.	8:45 p.m.	Horne Lake		11:15 a.m.	3:15 p.m.
3:30 p.m.	10:00 p.m.	Bowser		10:50 a.m.	2:50 p.m.
3:50 p.m.	10:15 p.m.	Deep Bay		10:40 a.m.	2:40 p.m.
4:00 p.m.	10:25 p.m.	Fanny Bay		10:30 a.m.	2:20 p.m.
4:15 p.m.	10:40 p.m.	Union Bay		10:20 a.m.	2:20 p.m.
4:30 p.m.	10:50 p.m.	Royston		10:10 a.m.	2:10 p.m.
5:00 p.m.	11:00 p.m.	Courtenay		10:00 a.m.	2:00 p.m.
5:00 p.m.	11:15 p.m.	CUMBERLAND		9:15 a.m.	1:45 p.m.
5:20 p.m.	.....	Merville		9:30 a.m.	.....
5:45 p.m.	.....	Oyster River		9:15 a.m.	.....
6:15 p.m.	.....	Campbell River	Lv.	8:45 a.m.	.....

Charter Trips a Specialty

WE OPERATE ON THE FOLLOWING ROUTES

Victoria-Nanaimo
Victoria-West Saanich Road
Victoria-Sooke-Jordan River
Victoria-Sidney-Rest Haven
Victoria-Deep Cove
Victoria-Saltspring Island
Victoria-Langford-Goldstream
Victoria-Shawnigan Lake
Victoria-Cordova Bay
Bornside Route
Lake Hill Route
Nanaimo-Parksville-Qualicum Beach-Campbell River
Nanaimo-Parksville-Port Alberni
Duncan-Deerholme
Duncan-Cowichan Lake
Cowichan Lake Road
Victoria-Metchosin
Victoria-Gordon Head
Victoria-Cadboro Bay
Gorge Route
Douglas-Agnes Route

Express Service

We Maintain a Fast Express Service on All Our Routes. All Deliveries Are Prompt. Our Rates Are Reasonable. Call or Phone for Information

WE ARE UNION PACIFIC—GREYHOUND AGENTS
From Coast to Coast From Border to Border
Tickets to Any Point on Sale at Our Office

Depot, Broughton St. at Broad
Phone E 1177 Phone E 1178

Personal News and Matters of Social Interest

MRS. M. CULLUM HEADS SOCIETY

Re-elected President of Friendly Help—Many Families Assisted

Twenty-two members attended the meeting of the Friendly Help Association, held yesterday morning, at which the president, Mrs. Cullum, presided, and the election of officers took place, resulting as follows: Honorary president, Mrs. William Grant; president, Mrs. M. Cullum; first vice-president, Mrs. W. H. Radbourne; vice-presidents, Miss I. Blackwood, Mrs. J. D. Galloway, Mrs. William McManus, Mrs. R. W. Hurst, Mrs. A. S. Christie; secretary-treasurer, Miss M. R. Lawson, and recording secretary, Miss J. J. Pilgrim.

The resignation of Miss M. R. Lawson, who has been secretary-treasurer for thirty-seven years, was received with sincere regret. The association heartily endorsed the appointment of Mrs. F. E. Mutrie as secretary-treasurer, to assume her duties May 1, 1932.

Mrs. William Grant, a charter member of the association, retired from the office of first vice-president, and was elected honorary president, in recognition of her many years of unfailing service.

MANY FAMILIES AIDED

Three hundred and six families, representing 958 persons, were assisted during the month of February; forty-seven new cases applied during the month; 255 persons received clothing; 175 received provisions from the rooms, such as vegetables, fruit, eggs, fresh milk, jam, dripping and meat; forty had sundry articles, such as kitchen utensils, heaters, baby buggy, cot, beds, curtains, books, toys, chairs, bicycle, etc; seventy lone men received clothing only; thirty women, clothing only; 369 grocery orders; 305 meat orders; 140 coal orders; seventy wood orders were issued and 131 families received milk.

A standing vote of sympathy was given as a tribute to the memory of the late Mrs. Alice Thomson. Flowers had been sent by the members of the board.

The association acknowledges with grateful thanks the generous response to the appeals for men's clothing, etc. It is most difficult for young men to buy clothes and shoes. Any other donations will be much appreciated.

Beach HOTEL
OAK BAY (VICTORIA) B.C.
The New Hotel
Weekly Winter Rates
Every Room With Bath, Telephone

Make RYVITA your daily bread

EATEN as a daily bread, Ryvita, the wonder Swedish rye crisp, makes you fit and keeps you slim.
Rich in the essential salts of lime, iron and phosphates, containing all the natural roughage of the bran, it banishes constipation, obesity and malnutrition—gives you an endless store of energy.
Crisp and crunchy, made from pure whole grain Rye, it is delicious with butter, cheese or preserves. Its delicate flavor will give new zest to your appetite.
Try a package today from your nearest grocer.
RYVITA CRISPBREAD

GLENSHIEL HOTEL
European Plan
SPECIAL
Rooms, per month $30
Room with bath $25

City Firemen to Be Dance Hosts Friday Evening

On Friday evening, at headquarters fire station, Cormorant Street, the members of the city fire department will again be hosts to the civic employees and their friends at a social evening.

These social evenings are proving very popular, and are very much enjoyed by all attending.

Dancing will commence at 8:30 o'clock, and light refreshments will be served.

Leap Year Dance Ends in Wedding

TORONTO, March 1 (CP).—Twelve couples today are engaged to be married, following a leap year dance last night, organized by Ward Two, Ladies' Conservative Association. The couples became engaged in the course of a leap year dance during which the girls were authorized to propose.

After the dance the couples advanced towards the stage. Prizes were presented to the betrothed couples by Wilfred Heighington, Conservative member of the Ontario Legislature. He was outwardly calm until he spied his secretary in the line-up.

JAMES BAY HOTEL
REDUCED RATES
By Day, Week, Month or Permanent Residence
American and European Plans
Special Quotations for Families

7 POINT Sale
STARTING THURSDAY 9 A.M.
Offering the Greatest Reductions We Have Ever Attempted During the SEVEN Years We Have Been in Business
SEE TOMORROW'S COLONIST
For the 7 Points Pointing the Way to Real Dollar-Saving Bargains for You
Store Closed All Day Today
To Arrange the Stock for This Great Bargain Event
B.M. Clarke LIMITED
The Gresham Stocking Shops
711 YATES STREET

GIVES ADDRESS AT CONFERENCE

Miss Winnifred Kydd Entertains Women Delegates to Disarmament Parley

GENEVA, March 1 (CP).—Miss Winnifred Kydd, of Montreal, addressed the Anglo-Genevese Society tonight on the subject of "Canada From Coast to Coast."

Miss Kydd and Miss Mary Woolley, from the United States, are the only official women delegates to the world Disarmament Conference here, although there are three women substitute delegates, including Mrs. Charlotte Corbett Ashby, of Great Britain.

Among the large body of world statesmen and government officials here for the conference, it is generally recognized that Miss Kydd and the other women members of the delegations have done most useful work, not only in creating the friendly atmosphere which is proving one of the most encouraging aspects of the conference, but also in establishing contact with those women's organizations at present strongly represented here, which are accomplishing most useful work in keeping world public opinion interested in the progress of the conference. Miss Kydd yesterday entertained at a luncheon a number of representatives of the leading women's organizations.

Some of the most prominent of delegates volunteer the opinion the decision of the Canadian Government to send a woman delegate to the conference has already been abundantly justified.

Personals, Parties Visitors

Birthday Party

Mrs. Duncan McKerracher, Gosworth Street, entertained a number of friends of her daughter, Grace, on Saturday afternoon, the occasion being her twelfth birthday. Small favors marked places for the young guests at the supper table, which was centred with a lovely birthday cake, around which were small vases of crocuses and snowdrops. After supper, games and contests were played. Those present were: Kathleen Fowler, Jean Duncan, Vera Browning, Sheila Maxwell, Mary Stuart, Mary Thomson, Amy Cashmore, Naomi Jenner, Katie McDonald, Dolly Crowthers and Audrey Porter.

• • •

Executive Tea

Following his address before the Women's Canadian Club at the Empress Hotel yesterday afternoon, Mr. J. C. Campbell was the guest of honor at tea, when others present included his assistant, Mr. R. E. Denison, Mrs. Harry Johns, Mrs. C. C. Warn, Sir Charles Delme-Radcliffe, Mr. Hanson, Mrs. W. Duncan (Regina), Mrs. R. Russell (Edmonton), Mrs. Lawrence (Winnipeg), Mrs. J. R. Brown (Grand Forks), Mrs. Alfred Carmichael, Mrs. P. B. Scurrah, Mrs. Herbert Pendray, Mrs. S. J. Willis, Mrs. H. C. Campbell, Mrs. Fred McGregor, Mrs. W. H. Mitchell and Mrs. J. W. Gibson.

• • •

St. David's Day Tea

In honor of St. David's Day, Miss Annie L. Carlyle entertained a number of her neighbors on St. David Street, and a few other friends at the tea hour yesterday afternoon, at her home on the corner of St. David Street and Windsor Road, Oak Bay. The tea table, presided over by Mrs. E. M. McConnan, was prettily arranged with a centrepiece of daffodils and narcissi. Miss Patricia McConnan assisted in serving tea.

• • •

Hostess at Tea

Mrs. J. H. McLoughlin, Despard Avenue, entertained a large number of friends at tea yesterday afternoon. The table was charming with an artistic arrangement of deep rose begonias and candles of the same shade in silver candelabra.

• • •

Returns to Seattle

Miss Eleanor Gillespie, of Seattle, has returned home after a few days' visit to Miss Margot Robertson, Rockland Avenue.

• • •

Entertains at Tea

Mrs. E. E. Wootton entertained a few friends at tea yesterday, at her home on Victoria Avenue.

Anglican Young People

St. John's

The regular meeting of the St. John's A.Y.P.A. was held on Monday evening at 8 o'clock in the guild room. The resignation of the secretary, Miss Hughie Bowden, who is entering the training school for nurses at the Jubilee Hospital, was accepted with regret, and Miss Lenora Trickett was elected to fill the office. The constitution for the branch was submitted to the meeting and the various sections were discussed and passed. A debate, "Resolved That Universal Disarmament Would Promote the Welfare of Mankind," was staged, the affirmative being upheld by Miss Bertha Darby and John Hooper, and the negative by Miss Roberta Boustow and Jack Laver. S. C. Hawkins, who acted as judge, awarded the decision to the negative. Next Monday the members will attend the Lenten service in the church, at which the speaker will be Rt. Rev. C. deV. Schofield.

I.O.D.E. Activities

Allies Chapter

The election of officers for the Allies Chapter, I.O.D.E., at the annual meeting, was as follows: Regent, Mrs. C. Layard; first vice-regent, Mrs. Burns; second vice-regent, Mrs. Philip; secretary, Miss Belson; treasurer, Mrs. G. McLean; educational secretary, Mrs. Schilling; Echoes secretary, Miss Pearkes, and standard bearer, Mrs. Bowman.

Clubs and Societies

Girls' Council

The regular monthly meeting of the Victoria Girls' Council was held in the Y.W.C.A. After supper, Miss Lilian Parfitt led the girls in a sing-song. The regular business period followed, after which Miss Milva White, of the Oak Bay United C.G.I.T., played a piano solo. Miss Parfitt gave a most interesting travelogue of her visit in England, and illustrated her talk with moving pictures. Miss Parfitt also showed a set of pictures of Canada, showing Niagara Falls and the Rockies. The girls showed their appreciation, and a vote of thanks was extended by Barbara Daniels. The meeting closed with a devotional period led by Miss Winnie Urquhart.

• • •

Daughters of St. George

Princess Patricia, No. 38, Daughters of St. George, will hold a short meeting on Friday, March 4, as they are holding their annual birthday banquet at 6:30 p.m. There will be an entertainment and dance after the banquet. Members are requested to attend. Brother and sister lodges are also invited.

• • •

Catholic League

The monthly meeting of the senior subdivision of the Catholic Women's League will be held in the Bishop's Palace at 8 p.m. tomorrow. A full attendance is desired for the nomination of officers for the ensuing year.

• • •

Canadian Daughters

The regular business meeting of Assembly No. 5, Canadian Daughters' League, will be held in the Shrine Temple tomorrow evening at 8 o'clock. A large attendance of members is requested.

• • •

Ministering Circle

The annual meeting of the Ministering Circle of King's Daughters will be held in the rest rooms on Friday at 2:30 p.m. Members are reminded that the fees are now due.

• • •

L.O.B.A. Meeting

Purple Star Lodge, No. 104, regular meeting will be held in the Orange Hall tonight at 7:30 o'clock. Initiation of candidates will take place and refreshments will be served.

• • •

Holiday in Honolulu

Mr. Dick George will leave today aboard the Ss. Niagara for Honolulu, where he will spend a month's holiday.

• • •

Jubilee W.A.

The regular meeting of the Jubilee Hospital W.A. will take place this afternoon at the Nurses' Home at 2 o'clock.

Leap Year Baby Four Years Old At First Party

Mrs. Harold E. Miller entertained at a delightful party, Monday afternoon, in honor of the fourth birthday of her daughter, Joan. As Joan's birthday falls on February 29, it was her first real birthday. The young guests played games during the afternoon, and also enjoyed several showings of different moving picture comedies, supplied by Mr. James Baker.

They later had tea, which was served from a table prettily decorated with pale pink and green crepe paper and novelties, and centred with a lovely birthday cake with pale pink trimmings and four pink candles. Small vases of narcissi surrounding the cake completed the decorations.

The young guests were Leona Francis, Beverly Clark, Doreen Knott, Peggy Johnson, Betty Rennison, Winnifred Johnson, Doreen Lore, Gertrude Johnson and Stanley Wilson, Dickie Rennison, Harold Johnson, Raymond Jefferson and Clifford Hume.

Tea Planned in Aid of Sunshine Inn Next Month

Under the auspices of the Juvenile Branch of the Victoria Musical Art Society, a silver tea and a jam and jelly shower in aid of the Sunshine Inn will be held on Saturday, April 2, at the home of Mrs. J. Hebden Gillespie, "Windyhaugh," Fairfield Road.

There will be a musical programme and various attractions in the form of competitions. One of these will be to guess the identity of a well-known expert in teacup reading.

CHAPTER DONATES BOOKS TO WARDS

Gonzales Chapter, I.O.D.E., met yesterday morning at headquarters, the vice-regent, Mrs. A. N. Mouat in the chair. A vote of sympathy was passed to the family of the late Mrs. Alice Thomson. The library committee reported that seventy-five books had been sent to the T.B. ward of the Jubilee Hospital and the same number to the Relief Rooms. Calendars had been sent to both local hospitals and the sum of $20 to the National Chapter endowment fund.

Mrs. Tadman's resignation as secretary of child welfare was accepted with regret, and Mrs. H. J. Davis will take her place. It was decided that when the garments for child welfare are sent in next November a silver tea will be held, when members may be given an opportunity of seeing the collection. Mrs. P. F. Curtis, Mrs. L. Davis and Miss Pitts were appointed hospital committee.

The following representatives were appointed: Girl Guides, Mrs. L. B. Kent; Boy Scouts, Mrs. Guy Goddard; deputy standard bearer, Mrs. Saxton-White; Sea Cadets, Mrs. P. F. Curtis; head councillor, Mrs. W. Bell. All those wishing to make reservations for the luncheon at the provincial semi-annual meeting on April 14 are asked to telephone Mrs. Chisholm, E mpire 7324.

Bible publishers estimate that the Good Book will not be printed in all of the 2,500 tongues of the world for 200 years.

B.C. DELEGATES TO MEET HERE

Girl Guides' Association Annual Meeting to Be Held Next Week

Following is the agenda of the annual meeting of the British Columbia Provincial Council of the Canadian Girl Guides' Association at I.O.D.E. municipal headquarters, Union Building, on March 11 and 12:

FRIDAY, MARCH 11

Open session. The chair will be taken promptly at 10:30 a.m. by the provincial commissioner. Prayer. 10:35, "Brownie Mothers in Relation to Brownie Work," Miss E. Butler, Eagle Owl. 11:10, "The Commissioner—Some Aspects of Her Work," Mrs. A. J. Moxon, divisional commissioner, Point Grey. 11:45, "The Responsibility of Holding Ambulance and Sick Nurse Badges," Mrs. Midgley, R.R.C., divisional commissioner for South Okanagan. 12:20, Group singing; Mrs. Peel, district commissioner for South Burnaby; songs, "There Was a Little Maiden," "The Hunter," "Horo Clansmen," "Manx Night Song."

Luncheon interval. 2:30, Reports: Central Okanagan division, Central Vancouver Island division, Cheam division, Fraser division, Mara division, North Okanagan division, South Okanagan division, South Vancouver Island division, unlisted reports. 3:15, "The Extension Branch," Mrs. Alan Morkill, provincial commissioner. 3:45, "Guiding in Northern British Columbia," Miss Alice S. Williams, provincial secretary. 4, "The Guide Laws," Miss Denny, R.R.C., district commissioner for Cowichan. Tea at 750 Pemberton Road, by invitation of the provincial commissioner, Mrs. Alan Morkill.

SATURDAY, MARCH 12

Business session for commissioners and delegates. 10:30, Minutes of the last meeting; business arising out of minutes; correspondence; honorary treasurer's report; appointment of two delegates to Canadian council; appointment of honorary treasurer; appointment of provincial camp adviser; appointment of provincial badge secretary; new business; question box (questions must be sent in writing to the provincial office, 48-49 Arcade Building, Victoria); group singing. Luncheon interval.

Afternoon session (open)—2:30, Reports; provincial secretary; provincial camp adviser; provincial badge secretary; lone guides; I.O.D.E. companies and packs; Vancouver interdivisional committee; Fraser Lake. 3:10, "The Onlooker's Point of View," Mrs. Moss, O.B.E. 3:35, "The I.O.D.E. and Guiding," Miss A. B. Cooke, education secretary, I.O.D.E. 4, Address by the provincial commissioner. Tea at Government House for commissioners and delegates by invitation of Mrs. Fordham Johnson.

Women's Institutes of Vancouver Island

VICTORIA

Owing to the increase in membership, the Victoria W.I. is obliged to move to new headquarters, which have been established at 734 Yates Street, Gordon Building. The opening social will be held on Friday afternoon at 2:30 o'clock. Members are asked to bring cakes, candies, cookies or anything home cooked, as there is to be a cooking competition and prizes will be awarded. Mrs. Murkar, G arden 7072, will be convener. Tea will be served. All members are asked to attend, as matters of importance will be discussed.

SOUTH SAANICH

The South Saanich Women's Institute held its fortnightly card party at the Temperance Hall, East Saanich Road. Nine tables were in play and the winners were: First, Mrs. C. H. Styan, Mrs. A. Lacourslere, F. Michell and G. Bickford; second, Mrs. G. Bickford, Miss P. Clow, W. Michell and H. C. Clow. Refreshments were served by Mrs. L. Hafer, Mrs. F. Young, Mrs. S. Patterson and Miss N. Styan.

WEST SAANICH

An enjoyable evening was spent in the Institute Hall on Monday evening, when the members of the West Saanich Women's Institute held a bridge and five hundred party. The winners of the bridge prizes were: First lady, Miss Mary Bastin; first gentleman, Mr. Sumners; second lady, Mrs. F. Urquhart; second gentleman, Mr. F. Urquhart; third lady, Mrs. W. Watt; third gentleman, Mr. E. Prescott; consolation, Mr. J. Roberts and Mrs. J. Reid. The five hundred winners were: First, Mrs. F. Sumners, F. Richardson, J. Brandon, E. Sarup; second, Mrs. H. Creed, Mrs. H. Buckle, W. D. Michell and Mr. C. White; third, Mrs. Lacourslere, Mrs. T. Haddon, Mrs. A. Guy, Mr. C. Parker; consolation, Mrs. J. Roberts, Mrs. F. Young, Mr. E. Rochon and Councillor L. C. Hagan. At the close of the game refreshments were served by the members.

Electra Society to Entertain Saanich Community Centre

Under the auspices of Ward Four, Saanich, Community Centre, the Electra Dramatic Club will present a varied programme at Marigold Hall at 8 o'clock on Friday night. The programme will include two sketches, "The Family Fault" and "Sarah's Young Man." Other items will be solos, choir, dance numbers and recitations.

Oaklands P.-T.A.

The Oaklands Parent-Teacher Association will hold a 500 card game this afternoon at 2 o'clock in aid of funds of the association. Afternoon tea will be served, and there will also be teacup reading by Madame Kirby.

Dance to Honor Team Tomorrow

In honor of the Canadian Rugby team, just returned from a successful two months' tour of Japan, the Victoria Rugby Union will hold a grand dance at the Empress Hotel, tomorrow night. An augmented orchestra has been secured, and no effort has been spared to insure a gala affair.

The feted team will be present, and His Worship the Mayor has consented to officiate, presenting each player with a handsome trophy during the evening.

SILENT TRIBUTE PAID MRS. FRASER

Women's Group "A" of First United Church Hears Report of New Organ Progress

Silent tribute was paid Mrs. D. C. Fraser, who passed away on Saturday evening, at the monthly meeting of Group A of the women's societies at the First United Church, Monday afternoon in the church parlor, and words of sympathy were extended to her daughters, Mrs. W. G. Wilson and Miss Fraser, in their bereavement. Mrs. D. McKillop, the president, led the devotional period which followed.

A report on the advancement of the purchase of the new church organ was given by Mrs. A. S. Christie. Mrs. J. T. McDonald and Mrs. McBride reported visiting sick patients in the Jubilee Hospital. Mrs. W. G. Cameron and Mrs. H. Morrison carried out similar duties at St. Joseph's Hospital.

It was announced that Group C of the younger women's organizations will hold a tea on March 17; Group A a sale of work on March 19, and Group B will sponsor a tea at the home of Mrs. A. S. Denny, Crescent Road, in April. Mrs. F. W. Lang has offered her home at York Place for a silver tea some time in April for her junior class. Mrs. Lang is soliciting clothing for the Cariboo district.

Mention was made of the coming visit, in August, of Rev. Dr. J. G. Inkster, of Toronto, former pastor of the church. Mrs. I. A. Gould was again appointed press secretary for the year.

Surprise Visit Paid to Mr. T. Jones by Members

Members and friends of the Welsh Society Glee Party recently paid a surprise visit to the home of T. C. Jones on the occasion of his birthday. During the evening music and games were played, after which refreshments were served, which brought the evening to an enjoyable close. Those present were Mr. and Mrs. R. S. Williams, R. Williams, Mr. and Mrs. W. A. Evans, Mr. and Mrs. J. Mason, Mr. and Mrs. Gurney, Mrs. Bowden, Mrs. M. E. Thomas, D. Evans, Mr. and Mrs. R. Griffiths, Mr. and Mrs. J. C. Williams, Mr. and Mrs. W. Jones, Mr. and Mrs. W. C. Williams, Mrs. Veness, Mrs. M. Lewis, Mrs. Hughes, Fred Holmes, Mrs. Holmes, W. Gardiner, Mr. and Mrs. Evans, Mr. and Mrs. R. T. Fitton, Mr. and Mrs. T. C. Jones, Miss Jessie Jones and Ted Jones.

LECTURE GIVEN BY MR. C. L. HARRISON TO CHEMAINUS CLUB

CHEMAINUS, March 1.—The Tillicums held their regular monthly meeting recently, when C. L. Harrison, of Victoria, gave an interesting address on "The West Coast of Vancouver Island," illustrating his lecture with excellent lantern slides. Mr. Harrison also exhibited a motion picture of Algonquin Park, Ontario, in order to show what might be done on this Island if a motor road were put through to beaches and camp grounds on the West Coast. Mr. Harrison's lecture, for which he was thanked enthusiastically, was followed by community singing under the leadership of W. H. Rice and H. Dobinson, with music by the Tillicum Band. Band.

The business portion of the meeting of the club was followed by refreshments. During supper the president, A. V. Porter, made a speech of welcome to Rev. E. O. Robathan, who returned from England recently. Mr. Robathan made a suitable reply, and the evening closed with the singing of the National Anthem.

Nanaimo Canadian Club

NANAIMO, March 1.—Correspondence was discussed regarding the Regional Council of British Columbia at the regular monthly meeting of the executive of the Women's Canadian Club, which was held yesterday in the Legion Hall. It is expected prominent speakers will address the club in March.

A letter of condolence will be sent to the family of Mrs. J. M. Brown. The late Mrs. Brown was a charter and valued member of the Women's Canadian Club.

Parksville

Mr. and Mrs. C. R. Drayton, of Duncan, were recent visitors to Parksville.

• • •

Mrs. Norman Teskey, of Courtenay, is the guest of Mrs. T. Hirst for a few days.

• • •

Mr. Royce Bazett, of Vancouver, was the recent guest of his parents, Mr. and Mrs. E. W. Bazett.

• • •

Mrs. Butler, accompanied by her daughter, Miss Edna Butler, has returned from Victoria.

• • •

Miss Edna Parkin was in Ladysmith visiting her parents recently.

TASTES DIFFER THE WORLD OVER Except for

Chateau CHEESE!
PASTEURIZED ~ Sold in sealed packages

Permanent Waving
$4.50 FULL HEAD
"By Above the Average Operators"
FIRTH BROTHERS
635 Fort Street (Opposite The Times)

ESTD. HEANEY'S 1890
Move, Pack, Ship or Store Your Household Effects With Safety and Economy
Estimates Given Free—Call G arden 7631

Pantorium DYE WORKS of Canada, Limited
Fort and Quadra
Empire 7158
Spradlin's Permanent Mothproofing now available exclusively through the Pantorium plant.

You Can Do Better AT THE STANDARD
Quality Furniture at Prices You Like to Pay

DAFFODIL TEA WILL TAKE PLACE TODAY

The daffodil tea being given this afternoon, under the auspices of the Victoria Ladies' Choir, at the home of Mrs. Llewellyn Jones and her mother, Mrs. A. E. Kent, 805 Linden Avenue, will commence at 3 o'clock. Mrs. David Leeming, wife of Mayor David Leeming, and Mrs. T. Guy Sheppard, president of the Schubert Club, will preside at the tea table, with Mrs. John Dilworth, Mrs. J. H. Fletcher and Mrs. William Luney.

Mrs. Clifford Warn will play the accompaniments for Mrs. Harry Johns, and Mrs. George E. Green for Miss Gladys Marchant. Other attractive numbers are planned for the entertainment of the friends of the choir, who will be welcomed at the door by Mrs. H. A. Beckwith, president of the Victoria Ladies' Choir. Tea will be served until 6 o'clock.

Married in Toronto

TORONTO, March 1 (CP).—The marriage of Professor Joseph Baur, seventy-nine, principal of a local language school, and Miss Gladys Hamon, twenty, was solemnized yesterday.

MERCURY HOSIERY
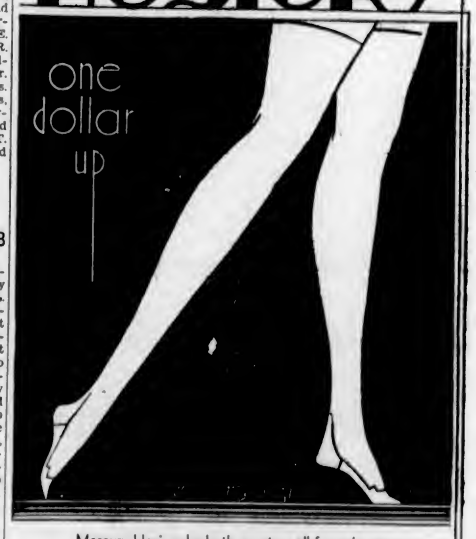

Mercury Hosiery looks the part on all formal occasions because of its "quality". It wears remarkably well. Ask to see the latest shades in Mercury Hosiery when buying and don't be put off by the offer of "something just as good". . . . It isn't.
W-12

Permanent Wave SPECIAL
For One Month Only
INTRODUCTORY OFFER
On the New "ALL MADE IN CANADA" PERMANENT WAVE EQUIPMENT
Producing lovely soft waves in all types of hair $4.00
Also
MARCEL - 50¢ FINGER WAVE - 50¢

The Fifty-Fifty Beauty Shop
709 Fort Street Opp. Vancouver Drug Co.
Without Appointment

People with the nasty irritating "off-and-on" cough of

CHRONIC BRONCHITIS

should read this:—"I had a dry cough that bothered me day and night. I used RAZ-MAH and got rid of the trouble completely." Mr. Jacob Maas, Neustadt, Ont. Guaranteed relief from $1 worth or your money back. No harmful drugs. 50c and $1 everywhere. 246

Don't cough, choke, gasp—use

RAZ-MAH

LOCAL ORCHESTRA RECEIVES PRAISE

Talented Visiting Artist Expresses Appreciation of Fine Music by Kiwanis Clubmen

The members of the Kiwanis Club at their luncheon yesterday were afforded the opportunity of hearing the Hart House String Quartette in a number of selections. The visiting artists were guests at the luncheon and delighted the members of the club with their instrumental numbers.

Geza de Fresz, before the players offered their contribution to the programme, expressed his great satisfaction at finding that the Kiwanis Club had an orchestra of the ability shown. It stood as a tribute to the high standard of musical appreciation that marked the city of Victoria.

President W. Ellis Brown conveyed to the members of the string quartette the gratitude of the club for their attendance and participation in the programme.

Friend—"Why is it that your son rides in a car and you always go on the bus?"

Father—"Well, he has a rich father, and I haven't.

CHAPTER XIX

The little gold hammer inside the French clock on the mantel had been tied years ago, because Grandmother Vale didn't like striking clocks. Unheard and unobserved the minutes flew by.

"I was nearly through Medical School before I saw Dr. Warburton again," Dan went on. "I went to him and asked his advice about what hospital appointment I'd better take. I had a chance to go out West. I told him about my ambition to win out here in Boston, in spite of a good deal not in my favor, and he became interested. He's been my best friend ever since."

"He must think you have ability."

"Well," acknowledged Dan, with no apology, "he thinks I have a steady hand and don't lose my head."

"Does he give you much responsibility?"

"Yes; he's the most generous man in the world to me. Of course he is older—sixty-five now. His hands aren't as steady as they used to be. We operate together a good deal. He is the brains, I am the mechanician. This morning we had a situation——. But you wouldn't be interested in a case——"

"Yes, I would, too. Tell me, please."

Half an hour later she inquired, "Will you take Dr. Warburton's place here in Boston some day as a surgeon?"

"That's a pretty big order. But it's up to what sort of staff is in me, I guess."

"Oh, wouldn't it be thrilling if you did?"

"Wouldn't it?"

"I think it's terribly interesting. I want to go back to the beginning. Where were you born?"

"In one of the houses in the Square at the bottom of Bunker Hill Monument."

"How wonderful that would sound in a biography—I mean, in case you are a famous surgeon some day," she laughed. "Where did you go to school when you were a child?"

"That's good material for a biography, too," grinned Dan. "Public schools all my life, till I went to college. Paper-routes when I was a kid to help out the family income.

Dan Regan told the story of his life to Fabia as willingly as the pages of a book unfold its tale to an eager reader.

His mother, she learned, had been born in Haverhill, Massachusetts, and had met his father in a factory where she had been working. His father had been a foreman in one of the stitching-rooms in the factory. Bossing other men seemed to run in the Regan blood. His father had two brothers. One bossed lumberjacks in a camp in Maine, the other bossed traffic on a motor cycle in the Metropolitan Park district. All three brothers had been born in Lowell, Massachusetts. Their father, Dan's grandfather, had been born in Ireland, and had worked his way over on a returning cattle-boat.

"I suppose you're Catholics, of course," remarked Fabia, with exquisite casualness.

"No; the old man came from the North of Ireland and wasn't much of anything. My dad takes after him that way, I'm afraid. Mother looks out for the religion end. She's a Methodist, or Baptist, or Episcopalian, or any old thing that has a church handy. Mother gets a lot of comfort out of her religion. She's absolutely sure she's going to see Jimmie again, and thinks all her prayers get immediate personal attention."

"I see."

Suddenly, without any warning, there was a dull thud above.

"What was that?" asked Dan.

"I don't know. Nothing in particular, I guess. Don't believe you're going to see Jimmie again?"

Five minutes later the thud was repeated.

"I'd better go and see what that was," said Fabia. "I'll be right back."

She ran up several steps of the stairway, and looked up. Aunt Charlotte was leaning over the balustrade. She had on a dark red kimono, which she was holding together at her throat.

"What is it?" whispered Fabia.

"Mother is nearly crazy. She made me come and get you. Who is down there?"

"Somebody she wouldn't approve of."

"Well, tell him to go."

"Why? We're just talking. We——"

"Don't discuss it. Mother says she'll come right down into the drawing-room herself if he doesn't go immediately."

Fabia went back to Dan.

"I know it" He was staring at the French clock now. Its hands pointed to half-past four. "We lost track of the time."

"Yes, we did."

"I've got you into trouble again. What can I do?"

"Nothing now. Just go."

"But——"

Again there was a thud above. Two thuds this time. "Please—oh, please, go!"

"I'll call you up in the morning," were his last words as finally she closed the door on him.

"Come right up to grandmother's room," called down Aunt Charlotte.

Grandmother Vale was sitting bolt upright in the centre of a very large black-walnut bed, her hands upon her knees, her legs evidently crossed underneath the bedclothes.

"Come in," she said. Her voice was commanding. Her eyes were as bright and fierce as an angry animal's. Fabia advanced to the foot of the bed.

"Let me have a look at you," the virile voice went on. "Let me have a good look at you," and the bright eyes traveled from Fabia's forehead slowly down the length of her body to her knees, and then slowly traveled back again. "Aren't you ashamed of yourself?"

Fabia flushed deep crimson. Nobody had ever looked at her like that before. It seemed to imply something indecent.

"I should think you would blush," her grandmother nodded.

"What do you mean?"

"Oh, don't pretend innocence. I heard you when you came in at around half-past one, and then dropped off to sleep, supposing, of course, you'd gone to bed. When I woke up an hour ago I called Charlotte, and found you were still downstairs—allowing liberties to be taken with you, I suppose. 'Necking,' I am told, it is now called."

"I wasn't! That isn't true!"

"What were you doing then for two hours and a half in the middle of the night?"

"We were discussing immortality when Aunt Charlotte interrupted."

"Immortality, nonsense! Who was the young man?"

Before Fabia could answer, Charlotte, standing on the other side of the bed, interrupted.

"It was Nichols' roommate, mother—Thatcher Brookes. He took Fabia to the dance."

What a brick Aunt Charlotte was!

"Thatcher Brookes — Thatcher Brookes' son—Hamilton Brookes' grandson? Well, at least, Charlotte, she attracts good stock." Then turning to Fabia, "Has he proposed to you?"

"Of course not. You're talking like some old dead novel, grandmother."

"Well, you'll find the old dead novel has got to be reckoned with, young lady."

"I don't intend to reckon with it. Everybody is afraid of you in this family. They all let you govern them by rules that have gone out years ago. But I'm not afraid of you, and I'm not going to let a lot of old dead rules and conventions spoil my life. I wasn't doing anything I shouldn't do downstairs, and it wasn't Thatcher Brookes downstairs with me. And the last thing I want to do is to marry a man with money, either."

"Who was it?"

"I don't have to tell you if I don't want to, and you couldn't make me; but I think I will just to show I'm not afraid of you."

"Well, come, come. Who was it? Who was it?"

"It was Dr. Warburton's assistant—Daniel Regan."

"Daniel Regan! Daniel Regan! Him! That Irish nobody! Picked up in the slums! Daniel Regan! My granddaughter! Get me a drink of water, Charlotte." She took several gulps.

Fabia, head high, moved towards the door.

"Hold on," gurgled the old lady. "Did you ever hear of vulgarity cropping out in an old and aristocratic family? Don't ever let him cross this threshold again. Daniel Regan, indeed! Now go to bed. I'm through with you."

Dan called up Fabia the next day at twelve. She had hovered near the instrument ever since nine. When finally the promised call came, Grandmother Vale was out for her morning hour of air. Aunt Charlotte was with her. Fabia had seen neither one since the interview in Grandmother Vale's bedroom.

Dan's voice over the telephone was impersonal. He inquired how Fabia was in the professional manner he might have used with a patient. Fabia, also impersonal, replied she would be glad to tell him whenever he was at liberty. It was arranged that she would meet him in her car in fifteen minutes at the corner of Beacon and Exeter Streets.

It was a cold, raw morning. Although flakes of fine snow had begun to fall, the top of Fabia's car was tightly fastened down. She rode exposed to all the elements.

"Let's get into my car. It's warmer," said Dan. He had been standing beside his car when Fabia drew up, and was at her side before she stopped her engine.

"What happened after I left last night?" he asked, once inside his car.

"Nothing very serious."

"I hated to skulk off like that, and leave you to face the music alone."

"There was nothing else to do."

"Did they pitch into you?"

"My grandmother did, a little. I didn't mind it. She's old and cranky, and awfully strict."

"Well, I did stay too long." Then quickly, before she could ask him to explain, "Did you tell them who your late caller was?"

"Yes, I did, and what we were talking about when Aunt Charlotte dropped that book over our heads."

"Look here—I've got a patient out in one of the Newtons whom I must see before one o'clock."

"Oh, I'm storry." Fabia started to open the door at her side.

"You wouldn't consider running out to Newton with me, would you? I haven't got to make a long call"

"Why, I'd love to!"

Once upon their way the conversation resumed the same course and nature as the night before, as if there had been no interruption. Dan was as unaware of the flattery of Fabia's interest in his career as she was obvious that she was feeding his vanity. They talked about Dr. Walburton's successor, his past, his present, and future; his hopes, his ambitions, as impersonally as if he were a third person.

"You told me last night," said Fabia, as the city disappeared behind them, "the kind of a girl you don't want to fall in love with. What kind do you?"

"Well," Dan replied judiciously, "some one who has no social ambitions, and no social standing in the Back Bay. I've no wish to break into Boston society. It doesn't interest me. I simply want to be a successful surgeon. The Back Bay is to be my office and operating-room, not my home. I don't want to mix the two. I want to marry a girl of my own kind, who feels just as I do about it. I want to be the provider myself."

"Would you object if she had brains?"

"What do you mean by that?"

"Well, it sounds just a little as if you wanted to be the whole show yourself."

"Oh, you think I'm conceited."

"No, not exactly conceited, but just a little egotistical, perhaps. But most interesting people are."

This was all on the way out to Newton. On the way back, a different atmosphere pervaded the inside of the automobile. When Dan returned to Fabia, after making his call, he found she had turned up her coat collar and was sitting on her hands. He procured from the back of the car a worn plush robe and wrapped it round both their knees. It was necessary to sit rather close.

To be Continued

The Daily Cross-Word Puzzle

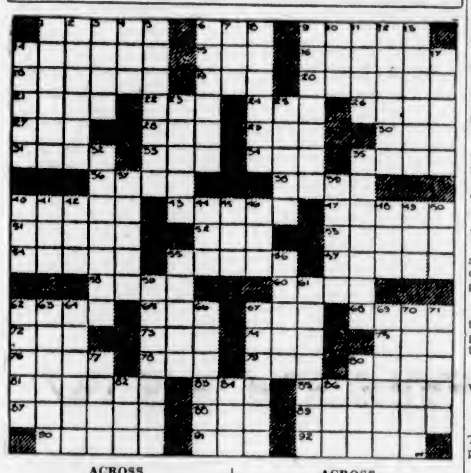

ACROSS

1. Royal.
6. In accordance with.
9. Reckoned time.
14. To report.
15. Measure of area.
16. Baffles.
18. Excites.
19. Unfortunate.
20. Wither.
21. A cardinal number.
22. To rest on.
24. To treat.
26. Public interest.
27. But.
28. Rather than.
29. To be competent.
30. A natural substance.
31. Inferior.
33. Heed.
34. To wind up.
35. Thrived.
36. Out of reach of.
38. To explore.
40. To prohibit.
43. To be a constituent part of.
47. To get up.
51. Solely.
52. Fish without ventral fins.
53. A black snake.
54. A pustular tumor.
55. Makes tight.
57. To guide.
58. A direction.
60. At the sheltered side.
62. A mournful sound.
65. A lump.
67. Amazement.
68. Frame of a window.
72. Mien.
73. That.
74. A low haunt.
75. A gathering of neighbors for work.
76. Heathen image.
78. Rainy.
79. Cast up.

ACROSS

80. Annual cereal, East Indian grass.
81. A body of venerable men.
83. A serpent.
85. Erased.
87. Raises with a rope. (naut.).
88. Set of implements.
89. Wanderer.
90. To form a suspicion of.
91. Printer's measure (pl.).
92. Harsh.

DOWN

1. To again cover the inner surface.
2. African antelope.
3. Entrance.
4. Consumed.
5. Those to whom property is left
6. A strip of gummied paper.
7. A chronological division of geological history of highest rank.
8. To subdue.
9. Hangs.
10. Farewell.
11. Covers with a dark oily liquid.
12. One who prepares for use by compiling.
13. Wish.
14. Situated near the kidneys.
17. A mouse-like animal.
23. Wrathful.
25. More sober.
32. A breed of dogs.
35. Revolves.
37. Any sphere of action.
39. To meet the requirements of grammatical principles.
40. Small soft lump.
41. A measure of length.
42. A neck-wrap for women.
44. Free from everything extraneous.
45. Golf mound.
46. A shade-tree.
48. Frosting.
49. The local seat from which the Pope exercises jurisdiction.
50. To wander.
55. Rock.
56. Cut through.
59. Most mentally sluggish.
61. Those who furnish.
62. Section of a ship between the quarterdeck and forecastle.
63. Those who promote the success of.
64. Expressing one thing and meaning the other.
66. To go (to).
67. Arranges.
69. One who stands by.
70. To separate.
71. Cares.
77. Openwork fabric.
80. To be rent.
82. Number.
84. To offend.
86. A collection of things separated from others.

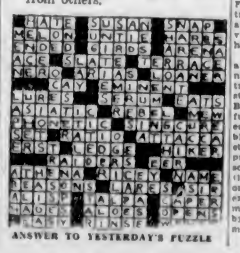

ANSWER TO YESTERDAY'S PUZZLE

When Your Cough Hangs On, Mix This at Home

For coughs due to colds, the best remedy that money could buy can easily be mixed at home. It saves money and gives you the most reliable, quick-acting medicine you ever used. The way it takes hold of stubborn coughs, giving immediate relief, is astonishing.

Any druggist can supply you with 2½ ounces of Pinex. Pour this into a 16 oz. bottle, and fill up with plain granulated sugar syrup or strained honey. It's no trouble at all to mix, and when you once use it, you will never be without it. Keeps perfectly and tastes good—children really like it.

It is surprising how quickly this loosens the germ-laden phlegm, and soothes the inflamed membranes. At the same time, part of the medicine is absorbed into the blood, where it acts directly on the bronchial tubes, and helps the system throw off the whole trouble. Even those severe coughs which follow cold epidemics, are promptly ended.

Pinex is a highly concentrated compound of Norway Pine, containing the active agent of creosote, in a refined, palatable form. Nothing known in medicine is more helpful in cases of severe coughs and bronchial irritations.

Do not accept a substitute for Pinex. It is guaranteed to give prompt relief or money refunded.

Gas in the Stomach Is Dangerous

Recommends Daily Use of Bisurated Magnesia to Overcome Trouble Caused by Acid Indigestion

Gas in the stomach, accompanied by a full, bloated feeling after eating are almost certain evidence of the presence of excessive hydrochloric acid in the stomach, creating so-called "acid indigestion."

Acid stomachs are dangerous because too much acid irritates the delicate lining of the stomach, often leading to gastritis accompanied by serious stomach ulcers. Food ferments and sours, creating the distressing gas which distends the stomach and hampers the normal functions of the vital internal organs, often affecting the heart.

It is the worst of folly to neglect such a serious condition or to treat with ordinary digestive aids which have no neutralizing effect on the stomach acids. Instead, get from any druggist a little Bisurated Magnesia and take a teaspoonful or four tablets in water right after eating. This will drive the gas, wind and bloat right out of the body, sweeten the stomach, neutralize the excess acid and prevent its formation and there is no sourness, gas or pain. Bisurated Magnesia (in powder or tablet form—never in liquid or milk) is harmless to the stomach, inexpensive to take, and the best form of magnesia for stomach purposes. It is used by thousands of people who enjoy their meals with no more fear of indigestion. (Advt.)

"TO APE"

We have an inquiry for the history of the phrase "to ape," which is so commonly used as a synonym for "to imitate." "Why," we hear, "should you ape those people—haven't you a mind of your own?"

The allusion, of course, is to the imitating faculty of the ape. However, there are other members of the animal kingdom with this faculty whose name has not become a part of popular speech. We do not, for instance, say "to parrot"—why ape?

The original use of the phrase takes us back to the seventeenth-century author, Massinger, who in 1632 used it in his "City Madani."

Swimming tigers have been caught in fishermen's net off Singapore, Straits Settlements

Hudson's Bay Company.

INCORPORATED. 2ND MAY 1670.

Half-a-Day—Half-a-Dollar

Shop This Morning—Your Half Dollar Buys More Than It Ever Did

H B C SERVICE GROCERIES Phone E7111

Please Order by Number

SPECIAL No. 1
2 Pkts. Empress Jelly Powders, 1 lb. Family Blend Tea and 1 Packet Christie's Butercrisp Cookies, for 50c

SPECIAL No. 2
1 lb. Creamery Butter, 1 lb. Sliced Side Bacon and 1 lb. Lard 50c

SPECIAL No. 3
6 Tins Quaker Tomatoes, choice quality. Large 2½ tins for 50c

SPECIAL No. 4
19 Large Sunkist Oranges for 50c

SPECIAL No. 5
1 Dozen Local Fresh Extra Eggs and 1 lb. Sliced Ayrshire Ham or Roll for 50c

SPECIAL No. 6
6 Tins Green Lake Peas. Fancy quality, size 4, for 50c

SPECIAL No. 7
2 Tins Classic Cleanser, 1 pkt. Quick Arrow Soap Chips, 1 cake Maxine Complexion Soap and Large Rubber Ball, for 50c

SPECIAL No. 8
25 lbs. Potatoes, 15 lbs. Swede Turnips and 1 Head Lettuce for 50c

SPECIAL No. 9
6 Tins Quaker Corn 50c

SPECIAL No. 10
2 Pkts. Fruit and Nut Toffee and 1 lb. Chocolate Buds 50c

SPECIAL No. 11
3 Tins Sliced Singapore Pineapple and 1 tin Australian Peaches for 50c

SPECIAL No. 12
1 Bottle Heinz Pickles and 3 Small Tins Heinz Tomato Soup, for 50c

HBC GROCETERIA CARRY AND SAVE

Special Bargains for a Busy Half-Day

8 Tins Tomato Soup—Campbell's or Aylmer (limit 16 tins) 50c
4 Tins Pineapple, Crushed or Cubes 50c

PICNIC HAMS
150 Only, selected wrapped, average 6 lbs. This morning
50c Each

1 lb. Tea. No. 1 Ceylon Pekoe, 1 lb. Economy Fresh Coffee 50c
7 Packets Lux Flakes (limit 7) 50c
2 lbs. "Imperial" Choicest Butter, 1 lb. Economy Side Bacon 50c
2 1-lb. Tins Crisco for 50c
2 Dozen Fresh Eggs, Extras 50c
3 No. 1 Tins Australian Peaches 50c
6 No. 2 Tins Choice Corn, Peas or Tomatoes for 50c
3 No. 2 Tins Choice Strawberries (limit 12) 50c
3 Tins Del Maiz Niblets Corn 50c
3 Cartons Sunlight Soap 50c
4 Tins Saanich Clams (limit 12) 50c
6 1-lb. Tins Cloverleaf Salmon 50c

HBC Quality Meats

"Carry and Save" Specials at 50c

6 lbs. Boiling Beef for 50c
5 lbs. Roasting Beef for 50c
5 lbs. Shoulder Pork for 50c
5 lbs. Baking Beef for 50c
5 lbs. Pickled Pork for 50c
3 lbs. Rack of Lamb for 50c

—Quality Food Market, Lower Main Floor, HBC

"Baynaps"
The new deodorized sanitary napkins. Put up in sealed packages of 12.
2 PACKAGES FOR 50c
On sale at Drug Counter and in Corset Department.
No Phone or C.O.D. Orders, Please

Children's Broadcloth Slips
With opera-top or built-up strap. In white and assorted shades; 6 to 16 years. Each 50c

Children's Odd Vests and Bloomers
Of flat knit cotton in Summer weight ..... 3 for 50c

Rayon Vests, Panties and Bloomers
Heavy Quality Rayon, 200 only. Ordinarily $1.00. Per garment 50c
No Phone Orders, Please

Sanitary Bloomers and Aprons
Made of soft rubber, with rayon top. Regular 69c, for 50c

Remnants Of Drapery Fabrics
Silks, Tapestries, Velours, Linens, Cretonnes, Muslins, Madras, Celanese, Marquisettes and others. Pieces for cushion tops, short curtains, bags and various novelties.
Half Price
—Third Floor, HBC

Remnants Of Inlaid Linoleum
Useful pieces for halls, pantries, bathrooms, etc. Qualities regularly sold at $1.39 to $3.00. Clearing this morning at
Half Price
—Third Floor, HBC

Women's Small Felt Hats
In blue or black and a few brown. Each 50c

Women's White Linen Handkerchiefs
Pure Irish linen, with narrow hemstitched border. Special ..... 6 for 50c

Sturdy Pillow Cases
Width, 42 inches. Snow-white bleach and hard-wearing quality ..... 2 for 50c

Two Packets Cheesecloth
Each packet contains 5 yards and is 36 inches wide 50c

Fine Dress Prints
Width, 36 inches. For dresses, aprons and children's wear. In many colorful patterns; fast colors ..... 3 Yds. 50c

Spun Silks
Standard quality. Weight for dresses, slips, etc. All wanted colorings. Yard 50c

Plain and Broche Rayons
With rich finish. All colors available. 1½ yards 50c

Natural Pongee Silks
Fine texture and clear natural color. A useful silk for many purposes. Width, 33 inches. Per yard 50c

White Turkish Bath Towels
Soft and spongy. Approximate size, 24 x 45 inches ..... 2 for 50c

Colored Turkish Towels
Approximate size, 18 x 36 inches. Ideal for general use ..... 4 for 50c

Hand-Embroidered Napkins
Madeira, embroidered in many charming patterns ..... 3 for 50c

Linen Tea Towels
Size 22 x 32 inches. In colored checks and bordered effects ..... 3 for 50c

White Flannelettes
Closely woven texture and soft nappy surface. Width, 36 inches ..... 2 Yds. 50c

Bleached and Unbleached Sheetings
Made from high-grade cotton yarns; 80 inches wide. Hemming free. Yard 50c

Shetland Floss
Sky, maroon, jade, rust and cream. Suitable for bed jackets and children's garments; 1-oz. balls. Special ..... 5 for 50c

Half-Dollar Specials in Drug Sundries

Coty's Toilet Waters, ½-oz., for 50c
25c Cusson's Baby Soap, at 3 cakes for 50c
2 Tubes Listerine Tooth Paste and 1 Tooth Brush for 50c
15c Old Dutch Toilet Tissues, 4 rolls for 50c
Hair Brushes at 50c
1 Tube Williams' Shaving Cream, 1 tin Williams' Talcum, 1 cake Williams' Toilet Soap; 75c value for 50c
5c French Castile Soap, 15 cakes for 50c
60c Andrew's Liver Salts 50c
Cusson's Solid Brilliantine, Gents' Pocket Comb. The 2 for 50c
60c Dagget & Ramsdell's Cold Cream 50c
60c Pertussin, for coughs and colds 50c
—Main Floor, HBC

Beauty Parlor Specials for This Morning

Marcel 50c
Finger Wave 50c
Browarch 50c
We Sell and Apply Notox
—Mezzanine Floor, HBC

50c Specials in Hardware and China

2-QUART BROWN BEAN POTS
Covered and with two handles. Special at 50c

MIXING BOWLS
Glass or white porcelain; 7 or 9-inch sizes. Special, each 50c

GLASS WATER TUMBLERS
Plain with heavy bottom; 8-oz. size. At ..... 6 for 50c

LOW FLOWER BOWLS
Pale rose and brown; 6 inches wide and 3 inches deep 50c

PIE OR PUDDING DISHES
Ivory finish. Oval shape. Size 11 inches. Special, each 50c

PASTRY MIXERS
Or Dough Blenders 50c

FLOOR WAX
"Prince of Wales" Liquid. Pint size. Special 50c
"Prince of Wales" Paste Wax, 1-lb. size 50c

LIQUID VENEER POLISH
12-oz. size. Special 50c

DIC-A-DOO PAINT CLEANER
Mixes in cold water. Safe and gives excellent results 50c
—Third Floor, HBC

50c Specials in the Men's Section

MEN'S COLORED HANDKERCHIEFS
Large size in blue and red. Heavy quality lawn ..... 5 for 50c

MEN'S GARTERS
Better quality in silk elastic. Heavy gold-plated mountings with leather pad. Reg. to $1.00. Per pair 50c

MEN'S BRACES
Silk web elastic with clip fastener and leather ends. Per pair 50c

MEN'S TIES
In a wonderful range of patterns and colors; also plain shades of blue, green and tan in fine Celanese. Each 50c

H B C CRUSTED BRIAR PIPES
Fully guaranteed. Ordinarily $1.00. At 50c

60-Sheet Rolls Waxed Paper
Convenient for wrapping school lunches. Pine quality ..... 6 for 50c

New Cretonnes
A splendid assortment of patterns and colorings. Well woven. Width 36 inches ..... 2 Yds. for 50c
—Main Floor, HBC

REPS TO FIELD STRONG XV AGAINST ALL-STARS

Over 300 Will Seek Badminton Crowns In Title Tourney

Record Field to Start Play Tomorrow Morning for Canadian Championships in East—Noel Radford Seeded No. 4 on Men's List

WINNIPEG, March 1 (CP).—The badminton elite of six provinces is converging on Winnipeg tonight for the three-day Canadian championship tournament slated to start Thursday morning at the Winter Club. Over 300 men and women players will compete either singly or in pairs for the five titles up for decision.

Champions of all but one division are to defend their titles against large fields. Only the men's doubles crown will go by default and even here C. K. F. Andrews, of Toronto, who, with Col. G. G. Blackstock, won this championship three times in the last four years, will attempt to take it again with a new partner, H. A. Henderson, of Toronto.

Young Jack Taylor, former Guelph schoolboy who won the men's single crown a year ago, is back to try for his second title, and Miss Ruth Robertson, of Ottawa, is to bed again for the women's singles championship which she won last year.

Against these youthful defenders are pitted strong fields. Taylor, playing for a Toronto club, is listed with thirty-seven other stars of more or less repute, while Miss Robertson is one of thirty-two entered for the women's singles title.

RADFORD SEEDED

Taylor was seeded No. 1 today by the tournament committee; Jack Underhill, of Vancouver, former Canadian champion, No. 2; Charlie Jones, Winnipeg, Manitoba champion, No. 3, and Noel Radford, Vancouver, British Columbia champion, No. 4.

Almost as dangerous to Taylor's title hopes will be Rod Phelan, of Toronto, and Eric Yorath, of Calgary, Alberta champion.

Seeded with Miss Ruth Robertson in the women's singles division are Miss Marjorie Barrow, of Quebec, Que., No. 2; Miss Margaret Robertson, of Ottawa, No. 3, and Miss Eileen George, of Vancouver, former Dominion champion, No. 4.

Defenders of the women's doubles championship, Miss Barrow and Miss Marguerite Delage, of Quebec, are seeded at the top of the draw and at the bottom is the team of Misses Ruth and Margaret Robertson.

The powerful mixed doubles combination of Jack Underhill and Miss Eileen George, of Vancouver, Canadian titlists since 1929, is seeded No. 1 again, and the only other seeded team in this division is that of Charlie Jones and Miss Jean Ross, of Winnipeg.

Thirty-eight Ontario and Quebec players are entered in the tournament and twenty from Saskatchewan, Alberta and British Columbia. Semi-final matches are to be played Friday night and finals Saturday afternoon.

BOB MORRISON MENTIONED ON SELECT TEAM

Local Star Invited to Play on Squad Against Pros Previous to P.N.W. Open

FIVE OTHERS ARE ALREADY CHOSEN

Bob Morrison, city and Uplands champion, and recent winner of the open title in the Empress midwinter meet, was one of the prominent amateurs selected by the Pacific Northwest Professional Golfers' Association to appear in a special match between amateurs and professionals the day before the P.N.W. open event gets under way at the Inglewood Golf Club, Seattle, in June, according to word received here yesterday from the Sound City. Ten of the best Simon-pures in the Northwest will match strokes against a like number of salaried exponents in an exhibition match.

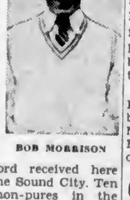

BOB MORRISON

The selection of the local divot shifter goes to show that his brilliant play during the various important tourneys last year never went unnoticed. His uncanny iron play in the Pacific Northwest Amateur last year at Tacoma was copy for the host of golf writers present. Other noted amateurs chosen were Frank Dolp, Dr. O. F. Willing, Don Moe, of Portland; Johnny Shields, Seattle, and Freddy Wood, of Vancouver. Four more will be picked at a later date to complete the team, which should go a long way in making the pros step from the start to gain victory.

Right now Morrison is shooting as brilliant golf as he ever did. Last week he went around the rain-drenched Colwood layout to capture the open crown from Harold Lineham in 71, going out in 36 and home in 35. This is a great card, considering the round was played during torrential rains, which flooded the fairways and greens.

Marcel Rainville Will Compete in Havana Net Meet

HAVANNA, March 1 (AP).—United States and Canadian tennis stars are gathering here for the international tournament, starting at the Vedado Tennis Club Thursday.

The American delegation includes Cliff Sutter, George Lott, Wilmer Allison and J. Gilbert Hall. Marcel Rainville is the Canadian delegate.

SCHAAF'S MANAGER UNDER SUSPENSION

CHICAGO, Ill., March 1.—Johnny Buckley, manager of Ernie Schaaf, Boston's newest heavyweight star, today was under suspension by the Illinois State Athletic Commission.

Buckley was banned, charged with having used abusive language toward William Troxell, secretary of the Illinois commission, while in Schaaf's corner during the latter's bout with W. L. (Young) Stribling at the Chicago Stadium last Friday night.

BELIEVE IT OR NOT - - - - - - - By Ripley

EXPLANATION FOR YESTERDAY'S RIPLEY CARTOON

Made a Million Dollars by Standing Still—Eugene Sandow, who was known as the perfect specimen of physical culture, was a native of Konigsberg, Prussia, and was frail and sickly in his youth. By dint of exercise he developed his physique to such perfection that people flocked to his exhibitions, not to see him lift weights or to be entertained by the usual run of strong man stunts, but merely to gaze at him and be exalted by the beauty of his physical development. He was a pioneer in the art of classical poses and his postures have become the stock in trade of the entire profession. He made a million dollars by standing still.

Please address all queries to Cartoonist Ripley, c/o King Features, New York City, N.Y.

Peden-McNamara Team Now Tied For Top Place

NEW YORK, March 1 (AP).—After forty-nine hours of pedaling the Reggie McNamara-"Torchy" Peden and Max Bulla-Cor Walls teams were tied for the lead in Madison Square Garden's fifty-second international six-day bicycle race at 10 o'clock tonight.

The leaders had covered 882 miles and nine laps. Tied for third place, two laps behind, were the Willie Grimm-Harry Horan and Fred Letourner-Marcel Guimbretiere combinations.

Baer Forced To Pass Up Four Offers

SAN FRANCISCO, March 1 (AP).—Because he tore some ligaments in the side during a fight with Tom Heeney here February 22, Max Baer, former Livermore "butcher boy," has had to pass up four separate bids to box Ernie Schaaf, of Boston, and two offers against other opponents.

Ancil Hoffman, representative of Baer, said today his charge had been offered bouts with Schaaf in New York, Chicago, Boston and Minneapolis. Schaaf won a decision over Baer last year.

GOVERNOR'S CUP WON BY MONTREAL RINKS AT OTTAWA

OTTAWA, March 1 (CP).—Two rinks from the Royal Montreal Curling Club today won the historic Governor-General's Curling Trophy, emblematic of the irons curling supremacy of the Dominion, over representatives of the Ottawa Curling Club, by 34 shots to 24 on the round. The victory gave Montreal the trophy, first competed for in 1875, for the third successive year, Royal Caledonia having won it in 1930 and 1931.

Three New Players Awarded Places on All-Star N.H. Teams

Harvey Jackson Only Newcomer to Crash Way Into First Team Choices—Ching Johnson Steps Up—Worters and Conacher Placed

TORONTO, March 1 (CP).—Three new faces appear among the gallery of hockey masters elected to the two Canadian Press all-star National Hockey League teams. The selections were made by thirty-two sporting editors in N.H.L. cities—ten in Canada and twenty-two in the United States. Consensus of the choice, published daily for the last two and a half weeks, follow:

First Team.		Alternate Team.
Gardiner, Chicago	Goal	Worters, Americans
Shore, Boston	Defence	Clancy, Toronto
Johnson, Rangers	Defence	S. Mantha, Canadiens
Morenz, Canadiens	Centre	Smith, Maroons
W. Cook, Rangers	R. Wing	Conacher, Toronto
Jackson, Toronto	L. Wing	Joliat, Canadiens
Patrick, Rangers	Coach	Irvin, Toronto

Harvey Jackson, twenty-one-year-old left-winger for Toronto Maple Leafs, is the only newcomer to crash his way into the first-team choices as compared to the original selections compiled a year ago by the Canadian Press. He takes the place of Aurel Joliat, of Montreal Canadiens, relegated to the alternate squad. Roy Worters, Tiny Netman, for New York Americans, and Charlie Conacher, Toronto right-winger, also step into the picture, winning second-team positions.

JOHNSON ADVANCES

Bald-headed Ching Johnson, of New York Rangers, chosen last year on the alternate team, moves up to the first squad, changing places with perennial King Clancy, of Toronto. Last year's selections for the second crew who have not qualified in the new consensus are Dit Clapper, Boston right-winger, and Frank Boucher, Ranger centre. For the coach position, not listed last year, Lester Patrick, of Rangers, is first choice and Dick Irvin, of Toronto, second.

Not a single player was named by every one of the electing writers for a position on either one of the two squads. A year ago, however, both Shore and Morenz were unanimously chosen. Named on the greatest number of teams was Johnson, chosen by all but two editors and twenty-two times on the first team. Morenz, Shore and Bill Cook were named on 29 ballots, Conacher on 27, Gardiner on 26 and Jackson on 18.

Closest battle for a position was between Hooley Smith, fiery Maroon, of Montreal, and Joe Primeau, Toronto stick-handling master, for centre on the second squad. Each was chosen at centre by twelve writers, but Smith had five first-team selections to three for Primeau. Versatility of the Maroon marksman, tied today with Primeau for second place in N.H.L. scoring, is attested by the fact he was also chosen five times for left wing and three times for his usual right-wing post.

Stevens Bowls Deadly For Touring O.C. XI

Star Middlesex Player Gives Lord Tennyson's Cricket Squad Lead Over Jamaica Eleven—Score Is 402 to 228

KINGSTON, Jamaica, March 1. G. T. S. Stevens, of Middlesex, bowled in splendid form yesterday to capture eight wickets of Jamaica's cricket team in its first innings for 87 runs. His bowling, enthusiastically cheered by a crowd of 5,000, played a large part in holding down the Jamaica score to 228 runs.

Earlier in the day Lord Tennyson's touring English team ended its first innings with a score of 402, taking a lead of 114 runs into the second innings, which begins tomorrow. The match will conclude Wednesday. Jamaica won the first match by an innings and 97 runs.

The scores:

Tennyson's XI—First Innings

Kemp-Welch, b Beckford	186
Bowley, c Headley, b Nethersole	8
Nown, c Marley (sub), b Scott	37
Valentine, c and b Scott	13
Chapman, c Boy, b Beckford	4
Stevens, run out	12
Dacre, c Beckford, b Scott	75
Tennyson, c Passailaigue, b Scott	0
Nichols, c Barrow, b Headley	13
Astill, not out	28
Geary, c Beckford, b Scott	5
Extras	21
Total	402

Jamaica—First Innings

Barrow, c Valentine, b Nichols	0
Headley, c Astill, b Stevens	84
Nunes, c Geary, b Stevens	27
Boy, b Stevens	1
Dacosta, c and b Stevens	11
Nethersole, c Kemp-Welch, b Stevens	49
Passailaigue, lbw, b Stevens	26
Beckford, lbw, b Stevens	5
Moody, st Brown, b Stevens	6
Scott, c Chapman, b Geary	4
Royes, not out	0
Extras	15
Total	228

Bowling Analysis

Tennyson's XI Innings:	R.	W.
Headley	13	1
Scott	129	5
Royes	18	0
Nethersole	62	1
Beckford	106	2
Moody	35	0
Dacosta	18	0
Jamaica Innings:	**R.**	**W.**
Stevens	87	8
Astill	47	0
Nichols	29	1
Geary	50	1

Petrolle Is Signed for Mix Mar. 11

NEW YORK, March 1 (AP).—Billy Petrolle, the Fargo veteran, and Christopher (Bat) Battalino, of Hartford, Conn., former featherweight champion, were matched yesterday to fight twelve rounds in Madison Square Garden, March 14, at 140 pounds.

CARPET BOWLING

The Lake Hill Wildcats (Groutage, skip), and the Willows Rangers (Leiper, skip), will play off to determine the leadership of Section "D," of the Carpet Bowling League, at the Crystal Garden on Thursday evening. The Lake Hill Beavers (Currie, skip), will play the A.O.F. Beadles (McKenzie, skip), to decide second place in Section "A." This match will also be played at the Crystal Garden, Thursday evening.

Le Marquand Will Handle Tonight's Basketball Final

COMMERCIALS and Nanaimo senior cage squads will meet this evening at the Victoria High School gymnasium in the second and final game for the Vancouver Island basketball championship. The locals will enter the fray with a twenty-four-point lead gained on the Up-Island floor in the first engagement. Y.M.C.A. and Duncan will face each other in the Intermediate "B" play-offs, while Chinese Presbyterians will march on the court against Duncan in the Junior "B" series. Return games will be played Up-Island later on. Alan Le Marquand, of the City League, will referee all games, the first of which will start at 7:30 o'clock.

SOUTH AFRICA WINS CRICKET TEST FIXTURE

Collapse in Second Innings Causes Defeat of New Zealanders

SOUTH AFRICANS BOWL ACCURATELY

CHRISTCHURCH, New Zealand, March 1 (CP).—Collapsing in their second innings on a wearing wicket, New Zealand were today defeated in the test cricket match by South Africa by an innings and 12 runs. South Africa scored 451 and New Zealand 293 and 146 for an aggregate of 439.

Only one player, Weir, was any match for the South African bowlers today. He carried out his bat for 74, compiled during a plucky two hours' fight for runs, with the balance of the side being unable to stay long with him. He hit seven 4's. McMillan took five wickets for 65, and Quinn three for 17 runs.

Scores were:

New Zealand—Second Innings

Depster, b Quinn	12
Kerr, c Vincent, b Bell	3
Blunt, c Mitchell, b Vincent	17
Weir, not out	74
Roberts, c and b McMillan	17
Page, stp Cameron, b McMillan	5
Cromb, c Vincent, b McMillan	0
James, lbw, b Quinn	0
Cleverley, b Quinn	7
Newman, lbw, b McMillan	4
Extras	7
Total	146

Fall of wickets: Sixteen runs for one wicket; 16 for two; 41 for three; 70 for four; 70 for five; 76 for six; 94 for seven; 103 for eight; 117 for nine.

Bowling Analysis

	O.	M.	R.	W.
Bell	9	3	11	1
Morkel	2	0	6	0
Quinn	15	6	17	3
Mitchell	1	0	6	0
Vincent	14	3	33	1
McMillan	20.5	4	66	5

Annual Meeting Of Tennis Club Slated Tomorrow

THE annual general meeting of the Victoria Lawn Tennis Club will be held in the boardroom, Belmont Building, tomorrow evening at 8 o'clock. Election of officers and plans for the coming season will be discussed and a large attendance of members and others interested is asked to attend. Rev. O. S. Ryall, president, will occupy the chair.

BEAVERS DEFEAT LAKE HILL, 9-7

Score Six Wins in Mixed Doubles to Capture Fourth Division Badminton Fixture

Capturing six out of the eight mixed matches, Beavers No. 2 squad took a 9-7 decision from Lake Hill in the Fourth Division of the Lower Island Badminton League last night at the Crystal Garden. Lake Hill took the lead in the women's doubles, 3-1, and then broke even in the men's doubles, only to lose the verdict by dropping six games in the mixed competition.

Scores, with the Beavers' players first-mentioned, follow:

Women's Doubles

Misses Jubb and Hooper lost to Misses Styan and Dunnell, 10-15.

Misses Bleasdale and Walker defeated Mrs. Goodwin and Miss McGowan, 15-11.

Misses Bleasdale and Walker lost to Misses Styan and Dunnell, 7-15.

Misses Jubb and Hooper lost to Mrs. Goodwin and Miss McGowan, 7-15.

Men's Doubles

Henderson and McAdams defeated Massey and Knott, 15-11.

Henderson and McAdams defeated Scutt and Goodwin, 15-8.

Washington and McDonald lost to Massey and Knott, 9-15.

Washington and McDonald lost to Scutt and Goodwin, 16-17.

Mixed Doubles

Miss Bleasdale and Henderson defeated Miss Dunnell and Massey, 15-8.

Miss Bleasdale and Henderson defeated Mrs. Goodwin and Knott, 17-14.

Miss Walker and McDonald defeated Miss Dunnell and Massey, 15-12.

Miss Walker and McDonald lost to Mrs. Goodwin and Knott, 15-17.

Miss Hooper and McAdams defeated Miss Styan and Goodwin, 15-11.

Miss Hooper and McAdams lost to Miss McGowan and Scutt, 13-15.

Miss Jubb and Washington defeated Miss Styan and Goodwin, 15-10.

Miss Jubb and Washington defeated Miss McGowan and Scutt, 15-7.

LAZZERI SIGNS

ST. PETERSBURG, Fla., March 1 (AP).—Tony Lazzeri telegraphed today that he had signed his contract with the New York Yanks. Babe Ruth is the only remaining Yank holdout.

Present Standing of Clubs in Old Country Soccer

Including games of Saturday, February 27.

ENGLISH LEAGUE

First Division

	P.	W.	L.	D.	Goals F	Goals A	Pt
Everton	20	19	10	1	92	54	29
Arsenal	29	15	7	8	66	35	26
Sheffield United	30	17	11	2	95	50	26
W. Bromwich A.	20	15	10	5	52	32	35
Huddersfield T.	29	12	8	8	58	40	24
Newcastle U.	28	15	10	2	59	50	22
Aston Villa	30	14	11	5	82	57	23
Sheffi'eld W.	20	14	11	5	60	62	22
Birmingham	30	12	11	8	54	45	22
Liverpool	28	12	11	5	57	92	29
Manchester City	30	10	11	9	64	57	29
Middlesbrough	20	11	12	7	54	70	29
Portsmouth	29	12	12	4	28	51	26
Chelsea	29	12	14	1	51	54	27
Bolton Wanderers	20	12	14	2	47	59	37
West Ham United	29	11	12	5	48	95	27
Blackburn Rovers	20	11	14	5	66	72	37
Derby County	31	10	14	7	52	59	27
Leicester City	20	11	16	3	54	74	25
Sunderland	29	7	14	9	43	59	22
Blackpool	20	9	18	2	42	91	21
Grimsby Town	30	7	18	5	45	73	19

Second Division

	P.	W	L.	D	Goals F	Goals A	Pt
Leeds United	20	18	9	6	62	34	42
Wolverhampton	30	17	9	7	95	37	41
Stoke City	20	15	7	9	49	21	29
Bradford	20	17	9	4	57	47	38
Bury	29	19	9	4	59	42	26
Plymouth Argyle	20	14	9	9	69	48	26
Millwall	30	12	10	7	51	47	23
Bradford City	20	13	10	9	83	[illegible]	[illegible]
Tottenham Hot.	20	11	12	7	69	90	29
Swansea Town	30	13	14	2	57	50	[illegible]
Notts County	29	10	11	9	58	55	39
Notts Forest	30	11	12	7	59	56	[illegible]
Southampton	20	12	14	4	49	94	39
Manchester U.	20	11	14	5	82	81	27
Oldham Athletic	20	9	12	9	45	55	27
Preston North E.	29	9	12	8	51	61	26
Chesterfield	30	10	14	9	47	82	26
Port Vale	20	10	14	8	49	69	26
Burnley	30	9	15	9	41	62	24
Charlton Athletic	29	9	14	7	35	54	23
Barnsley	20	9	15	5	39	65	23
Bristol City	30	2	19	8	27	52	14

Third Division—Southern Section

	P	W	L	D	Goals F	Goals A	Pt
Fulham	30	17	7	9	79	49	40
Brentford	29	15	7	7	50	25	27
Crystal Palace	29	14	7	9	55	47	39
Exeter City	20	15	9	5	59	48	25
Reading	30	15	8	9	95	55	26
Norwich City	29	13	7	9	52	34	25
B. & H. Albion	29	14	9	7	48	29	35
Watford	29	14	9	9	91	53	24
Southend United	30	12	10	7	59	44	23
Coventry City	20	12	11	7	78	66	31
Queens Park R.	29	10	9	11	56	40	21
Luton Town	29	12	12	4	55	49	30
Cardiff City	29	12	14	5	63	58	29
Bournemouth & B.	20	9	12	9	50	59	26
Bristol Rovers	30	10	14	9	50	66	29
Swindon Town	29	10	14	5	61	52	25
Mansfield Town	20	9	12	8	53	70	25
Torquay United	30	8	14	7	53	74	33
Clapton Orient	29	8	14	7	50	60	23
Northampton T.	20	9	16	9	24	50	[illegible]
Gillingham	20	8	19	5	22	50	31
Thames	29	4	18	7	34	78	15

Third Division—Northern Section

	P	W	L	D	Goals F	Goals A	Pt
Lincoln City	29	21	6	2	72	22	44
Gateshead	29	17	7	5	70	37	39
Southport	30	15	9	9	44	35	29
Crewe Alexandria	29	17	8	4	79	41	38
Tranmere Rovers	30	14	9	9	87	47	36
Chester	29	12	7	9	52	45	24
Barrow	29	19	12	1	59	44	23
York City	20	14	11	5	50	54	22
Hull City	29	14	10	4	59	40	22
Darlington	20	14	11	4	50	47	32
Wrexham	29	12	10	9	49	49	22
Accrington Stan.	30	13	13	5	60	55	21
Stockpool County	20	9	11	10	39	29	29
Hartlepools U.	29	10	14	5	53	75	35
Halifax Town	27	9	13	9	43	55	24
Carlisle United	26	7	11	10	49	59	24
Doncaster Rovers	29	10	19	3	29	59	22
Walsall	29	10	17	3	34	62	22
Rotherham U.	39	7	19	4	39	56	19
New Brighton	20	2	20	7	19	61	12
Rochdale	29	4	32	2	33	90	10

SCOTTISH LEAGUE

First Division

	P	W.	L	D.	Goals F	Goals A	Pt
Motherwell	32	25	3	5	104	29	55
Rangers	30	22	2	4	94	21	50
St. Mirren	32	19	11	2	97	45	29
Kilmarnock	21	15	9	7	57	42	37
Partick Thistle	31	17	11	2	52	45	27
Third Lanark	32	17	13	2	72	70	27
Celtic	30	14	9	9	73	29	26
Aberdeen	24	14	13	7	46	47	25
Cowdenbeath	22	13	12	9	55	91	22
Dundee	32	11	13	10	51	92	22
Hearts	22	14	15	2	50	52	21
Hamilton Acads.	21	12	13	9	63	52	20
Clyde	31	10	12	9	49	54	29
Queen's Park	21	12	15	4	52	64	26
Airdrieonians	22	12	19	4	66	71	28
Morton	22	10	17	9	66	75	38
Ayr United	22	9	19	9	59	94	24
Falkirk	24	9	21	5	53	72	21
Dundee United	22	5	20	7	22	94	17
Leith Athletic	32	8	22	3	29	100	15

Second Division

	P	W	L	D	Goals F	Goals A	Pt
East Stirling	21	22	9	2	94	44	48
St. Johnstone	30	18	5	7	78	47	47
Raith Rovers	21	18	9	2	78	54	41
Stenhousemuir	30	19	8	8	74	51	38
Queen of South	21	17	10	4	90	68	28
Forfar Athletic	21	17	10	4	73	64	38
Hibernians	21	15	10	9	92	42	26
Bo'ness	21	18	12	4	62	76	24
Dunfermline A.	29	14	10	5	62	54	22
St. Bernards	30	12	19	7	57	52	22
East Fife	21	15	12	3	84	91	32
Arbroath	21	12	12	5	64	63	21
Kings Park	21	13	15	4	82	77	28
Dumbarton	21	9	13	10	52	60	39
Alloa	21	10	17	4	61	60	24
Albion Rovers	21	19	19	3	63	85	22
Montrose	30	8	19	3	40	72	31
Brechin City	32	9	20	9	40	83	18
Armadale	21	7	31	2	53	80	17
Edinburgh City	30	4	22	4	60	119	13

IRISH LEAGUE

	P	W	L	D	Goals F	Goals A	Pt
Linfield	24	19	2	2	75	29	41
Derry City	25	15	4	9	59	29	39
Coleraine	26	12	7	9	67	54	32
Belfast Celtic	23	12	7	5	51	23	21
Glentoran	26	12	7	9	72	53	30
Ballymena	25	11	9	5	95	41	27
Cliftonville	25	11	10	4	58	54	26
Distillery	29	9	11	7	57	66	23
Portadown	26	9	11	8	53	61	22
Newry Town	26	9	13	4	43	53	23
[illegible]	26	9	12	7	47	83	19
Ards	26	7	15	4	52	81	18
Glenavon	26	8	13	8	[illegible]	74	17
Bangor	29	3	17	8	41	66	12

Several Changes on Local Fifteen for Today's Encounter

Bryden to Play Fullback in Place of McInnes, Who Is Injured—Latta, McMillen and Porteous Awarded Positions—Game to Start at 3:30 o'Clock—Big Crowd Expected

Fullback—Jack Bryden (Canadian Scottish).

Three-quarters—Mabee (Victoria College), Bill Latta (J.B.A.A.), Lynn Patrick (Victoria College) and Chris Usher (Wanderers).

Five-eights—"Buzz" Brown (J.B.A.A.).

Half-back—Symons (Wanderers).

Forwards—Bruce Forbes (Canadian Scottish), Donald (Navy), Swetman (Navy), McMillen (J.B.A.A.), King (Wanderers), Dunsmuir (Wanderers), Porteous (Navy), and Schultz (J.B.A.A.).

Above is the Victoria "rep" fifteen which will march on the field this afternoon at 3:30 o'clock to uphold the capital city's colors in the exhibition Rugby fixture at the Royal Athletic Park against the all-star Canadian fifteen. The squad was announced yesterday by Manager Bob McInnes. Several changes have been made in the squad, the most noted of which is the absence of Roddy McInnes, stellar fullback, who has been forced out with injuries.

Although several switches have been made at the last minute, the team is strong in all departments and should give the Dominion representatives plenty to worry over. The backfield is formidable, while the forwards are capable of worrying the visitors' backfield from the beginning to end. There is not a doubt in the world but the local side will miss the services of McInnes, who turned in two marvelous performances against Varsity and Vancouver in the last couple of McKechnie Cup fixtures. Roddy's brilliant kicking in both games was instrumental in Victoria's victories.

BRYDEN TO PLAY

In McInnes' place will be Jackie Bryden, veteran of several McKechnie Cup matches. Bryden has slipped a little in the past season, but he has shown old-time form in recent work-outs and should produce the goods against the Canadian squad. Mabee, Latta, Patrick and Usher will form the three-quarter line, and a strong one at that. Latta is a former Varsity regular and has been playing good Rugby with the oarsmen this year. His playing will be closely watched. "Buzz" Brown will play five-eighths, while Symons will be in charge of scrum.

Bruce Forbes, Donald Swetman, Benny McMillen, King, Dunsmuir, Porteous and Schultz are the forwards selected. All except McMillen and Schultz have had "rep" trials this season. McMillen is a veteran in local circles, having taken part in McKechnie Cup matches many times before, while Schultz will be making his first appearance on an all-star fifteen.

The Canadian squad is strong and in fine condition. Suter will play fullback, while Skillings, Niblo, Cameron and Hunnings will complete the three-quarter line. Wilson has been placed at five-eighths, and Saundry will play half-back. The forwards will be Murray, Du Temple, Wharton, Rowlands, Boone, Mitchell, Warnock and Campbell Forbes. This list of players completes a powerful offensive, and the local back division will have to be on its toes throughout to prevent scoring.

With fine weather predicted, one of the largest crowds of the season is expected to be on deck to watch the squads in action.

ART SHIRES COLORFUL AT SPRING CAMP

Big Shot Returning to Majors With Boston Braves and Means Business

CLUB OFFICIALS SEEM DELIGHTED

ST. PETERSBURG, Fla., March 1 (AP).—He's just a great big Irish boy with a shock of curly hair parted in the middle, a broad grin, a liking for cigars and unbounded confidence in himself. But he has color, has Art Shires, and today his comeback after a big year in double "A" company is the talk of the major league training camps.

No high priced rookie, not even the neighboring nabob himself, Babe Ruth has attracted more attention among the natives this Spring than Shires, a National leaguer for the first time in his life and the first baseman of the Boston Braves, with no strings attached to the job whatever.

"Sure I like to clown," Shires told me as he blew himself some smoke rings and settled back for just one more interview. "I've had a good time in life for a young fellow, done a lot of foolish things, lost most of my money—$23,000 of it in one chunk, out in Hollywood about a year ago.

NO CLOWNING

"Just tune in Shires," they will tell you and let the lad rave. All right. I don't mind being kidded and doing a little myself, but my job this year is to play the best ball of my life. Make no mistake about me clowning away my chances this time. It cost me a lot to learn some good lessons. I haven't had a drop to drink for months and you can go out and bet that little Arthur is on his good behaviour to stay there."

When the former "bad boy," of the White Sox, was bought by the Braves from Milwaukee, where he led the American Association in hitting last year, there was much wagging of heads in big league company. Judge Emil E. Fuchs, the president of the Braves, and Bill McKechnie, felt they were taking a long chance. Right now they are delighted with Shires and their bargain.

Shires' roommate on the Boston Club is Al Spohrer, the backstop who was a knockout victim of the first baseman when Arthur the Great embarked on a pugilistic venture, among the things that brought him into disfavor with the baseball magnates.

Over their lockers in the clubhouse here is a sign: "Shires Spohrer & Company."

Three Canadiens And Rangers Are Scribe's Choice

Following is the thirty-second and last of Canadian Press series of National Hockey League all-star team selections by editors in N.H.L. cities.

By Joe Vila, The Sun, New York:

First team — Goal, Hainsworth, Canadiens; defence, Johnson, Rangers; defence, Shore, Boston; centre, Morenz, Canadiens; right wing, W. Cook, Rangers; left wing, Joliat, Canadiens; coach, Patrick, Rangers.

Alternate team—Goal, Worters, Americans; defence, Dutton, Americans; defence, S. Mantha, Canadiens; centre, Smith, Maroons; right wing, Conacher, Toronto; left wing, F. Cook, Rangers; coach, Gerard, Americans.

Winnipeg Granites Leading Field in Trophy Tournament

TORONTO, March 1 (CP).—Winnipeg Granites, championship curling rink, defending the MacDonald Brier trophy, chalked up two victories today and led the field at the conclusion of the second round matches for the Dominion championship. Skipped by Jimmy Congalton, the Manitoba four performed in impressive fashion, trouncing A. E. Stephenson's New Liskeard rink, representing Northern Ontario, 17-6 in the first round, and edging out a close victory over the Alberta rink, skipped by Art Hallonquist, of Three Hills, 12-11 in the second round.

Weighing twenty tons, the main door of a new safe deposit vault in London has a lock which can give 1,000,000 different combinations.

BRUINS, LEAFS AND MAROONS SCORE VICTORIES

Boston Brightens Play-Off Chances By 7 to 6 Victory

Down Canadiens in Thrilling Exhibition on Home Ice by Lone Counter—Maroons Nose Out Chicago, 1-0, While Toronto Leafs Subdue New York Americans, 3-1

BOSTON, March 1 (AP).—Boston Bruins' chances for a National Hockey League play-off berth brightened a bit tonight when they nosed out Les Canadiens by a 7-to-6 margin in the most spectacular contest played here in years. It was sixty minutes of hard offensive play and both teams appeared evenly matched throughout. Even when the "Flying Frenchmen" were trailing by three goals in the opening session, they appeared as impressive as their rivals.

Five scores were made in each of the first and second sessions, and when Les Canadiens were trailing 6-4, Howie Morenz then rallied his speedy mates and fired a terrific shot into the Boston cage after getting his stick on Aurel Joliat's long forward pass. A few seconds later, Widlor Larochelle burst through the Boston defence and tied the score by slapping a close-range shot through Tiny Thompson.

Eddie Shore paved the way for the winning tally. He broke over the enemy blue line, tore through the defence, passed to Barry, who slipped to Welland, the scorer.

Summary:

First period—1, Boston, Welland (Clapper), 1:38; 2, Boston, Oliver (Chapman), 5:12; 3, Boston, Shore (Barry), 9:17; 4, Canadiens, Munro 10:20; 5, Boston, Clapper, 14:42. Penalties: Munro, Hitchman, Burke.

Second period—6, Canadiens, Leduc, 7:45; 7, Boston, Clapper (Barry), 9:53; 8, Canadiens, Morenz (S. Mantha), 10:21; 9, Canadiens, Joliat (Morenz), 12:11; 10, Boston, Clapper (Barry), 1:42. Penalties: Mondou (2), Chapman.

Third period — 11, Canadiens, Morenz (Joliat), 4:10; 12, Canadiens, Larochelle (S. Mantha), 4:28; 13, Boston, Welland (Shore-Barry), 10:29. Penalty: Shore.

MAROONS WIN

MONTREAL, Que., March 1. — A lone goal in the second period of a quiet National Hockey League game here tonight gave Montreal Maroons victory by a narrow margin over the fleet Black Hawks of Chicago.

The Hawks were as fleet as ever tonight but their shooting was off and their attacks lacked snap inside the enemy blue line. Smart goaling by Chuck Gardiner kept the Maroons at bay after that one goal, but he had to work like a jumping jack to accomplish it. The Maroons had a decided edge on the play and were more than satisfied with even a 1-0 victory, as it was the first time they were able to beat the Hawks this season. It was Dave Trottier who put Maroons in the lead after a scoreless first period. Mush March lost the puck to Bill Philips inside the Chicago defensive area. Phillips flipped the disc forward to Trottier, who pulled Gardiner from the cage and put the puck in back of the nets.

Summary

First Period — No score. No penalties.

Second Period—1, Trottier (Phillips), 8:38. Penalty: Conacher.

Third Period—No score. Penalties: Conacher and Ripley.

PRIMEAU STARS

TORONTO, March 1. — Scoring might of Toronto Maple Leafs, curbed for two periods by the tail-end New York Americans, broke out tonight in a last-session drive that took Leafs back into first place in the National Hockey League's Canadian Section. After forty minutes of brilliant play, Americans crumbled into submission and took a 3-1 defeat.

Tricky Joe Primeau, Leaf centre, led Toronto to victory that meant a top-place tie with Montreal Canadiens. Five minutes after the last period started he slapped in two quick goals, wiping out the Americans' advantage, won by Alan Shield's goal in the first period. King Clancy ploughed through for another Toronto goal and salted the game away.

Summary

First Period—1, Americans, Shields (Burmeister-Lamb) 9:24. Penalties: Ayres, Brydge, Gracie, Filmore and Horner.

Second Period—No score. Penalties: Lamb, Levinsky and Ayres.

Third Period—2, Toronto, Primeau (Jackson-Darragh) 6:45; 3, Toronto, Primeau (Day) 1:07; 4, Toronto Clancy (Cotton) 2:10. Penalties: McInenly, Brydge, Dutton (2), Conacher (major and minor), Miller, Ayres and Horner.

Jim Thornborrow Downs Brindley In Cue Tourney

Wielding his cue with fine accuracy, Jim Thornborrow marched into the second round of the city billiards championship last night at the Metropolis Parlor by scoring a 400-342 victory over Johnny Brindley after one of the best matches of the tournament.

This evening two more matches are on the slate. Percy Fitzsimons will match strokes with Eddie Newman at 6:30 o'clock, while A. McKittrick will face "Sharkey" Cameron. Both games should be fast and close, as all four exponents are noted local players and capable of running off big breaks at critical moments.

Letters to the Editor

No letter to the Editor will be inserted except over the proper signature and address of the writer. This rule admits of no exception.

RE JUNIOR BASKETBALL FINAL

Sports Editor:

Sir,—The Chinese United junior basketball team has been awarded the Victoria championship in that division and therefore enter the Vancouver Island play-offs, yet they have not won the local junior title. I hope the executive of the city league give their attention to this as we only want a square deal.

E. TAYLOR,
Manager of Midgets Basketball Team.

Victoria, B.C., March 1, 1932.

NANAIMO BOWLING

NANAIMO, March 1.—On the local bowling alleys last evening, in a City League match, the Motor Level took three games from the Eagles, with C. Baker, for Motor Level, high score with 177 and high average with 174.

In the Commercial League the Colonist took two games from the Elks, with C. Wainwright, for the Elks, high score with 300 and his teammate, Elgie Friend, was high average with 225. Spencers took two games from Philpott's Cafe, with Tommy Aitken, for Spencers, high score with 226 and A. Murray, for Philpott's, was high average.

Former Residents of Indian Empire Asked To Meet at Luncheon

With the object of informing former residents of India, now residing in Victoria, as to recent developments in that country, R. W. Hanson, C.I.E., for thirty-five years with the India Civil Service, and recently retired from the office of Postmaster-General of Bengal and Madras, who is a visitor in the city, requests all Britons who have served or lived in the Indian Empire to send in their names and addresses for a contemplated gathering and reunion, which will be held on Tuesday, March 15, at Spencer's private dining-room, when full particulars will be forthcoming.

General Sir Percy Lake, K.C.B., has agreed to act as chairman at the luncheon, and it is Mr. Hanson's hope that all attending may be interested in the formation of an India and Burma Society.

Star Southpaw Signs for Athletics

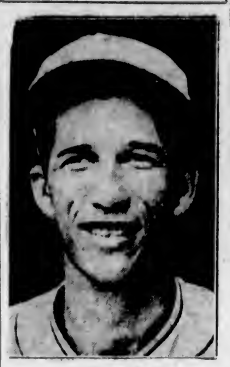

"LEFTY" GROVE

FORT MYERS, Fla., March 1 (AP).—A two-year contract at $25,000 a season, drug store chatter had it, was the document "Lefty" Grove signed today. Both the pitcher and Manager Connie Mack declined to verify the amount.

"Grove was signed," Connie said, and then spoke about the weather. "Lefty's" signature left "Rube" Walberg the only holdout.

B.C.E.R. MIXED FIVEPIN LEAGUE

Cosy Glows—Miss A. Jaques, 405; Miss M. Blyth, 357; Mrs. L. K. O'Neill, 363; G. Hughes, 411; J. Woodley, 503; handicap, 763. Total, 3,822.

Radiant Fires—Miss Torrance, 441; Miss E. Warder, 339; W. Beck, 333; G. Wood, 460; N. Flack, 667; handicap, 729. Total, 3,859.

Radiant Fires won two.

Masdas—Miss D. Swayne, 415; Miss M. Flack, 296; Miss J. Teasdale, 380; D. Marchant, 409; A. A. White, 600; handicap, 570. Total, 2,670.

Flashlights—Miss E. Gioima, 361; Miss E. Cross, 446; Miss E. Bradshaw, 432; C. T. Teasdale, 427; J. Loudoun, 386; handicap, 684. Total, 3,736.

Flashlights won two.

Universals—Miss M. Chadwick, 383; W. Petrie, 666; Miss L. Nock, 388; Allan Crain, 413; L. K. O'Neill, 556; handicap, 567. Total, 2,945.

Hotpoints—Miss B. Faickney, 444; Miss V. Nock, 396; Mrs. A. White, 483; R. D. Travis, 544; J. E. Mack, 435; handicap, 630. Total, 3,932.

Hotpoints won two.

FINANCIAL FIVEPIN LEAGUE

Royal Trust—Hemins, 603; Dunbar, 566; Phipps, 534; Bird, 543; handicap, 376. Total, 2,614

Centrals—W. Leach, 532; C. May, 486; F. Cabeldu, 534; G. Wilkinson, 723; handicap, 141. Total, 3,416.

Centrals won two.

Broadways—B. Carmichael, 460; L. Mara, 506; B. Heisterman, 359; H. D. Miller, 424; handicap, 452. Total, 1,944.

Ker & Stephenson—Ker, 485; Ellis, 535; Wilson, 530; Wickett, 603; handicap, 222. Total, 2,375.

Ker & Stephenson won three.

B.C. Land—Exe, 390; Macdonald, 523; Sherratt, 552; low score, 417; handicap, 319. Total, 2,300.

Heisterman & Furman—O. Heisterman, 525; W. Ford, 535; T. Hammond, 571; H. Hewlett, 574; handicap, 339. Total, 2,544.

Heisterman & Forman won three.

SENIOR FIVEPIN BOWLING LEAGUE

Pantorium—Steele, 428; MacKenzie, 533; Bowden, 489; Welsh, 579; low score, 454. Total, 2,683.

Colonist Typos—A. Anderson, 600; E. Borde, 555; W. Dunn, 532; C. Savage, 661; W. Yeamans, 607. Total, 2,955.

Colonist Typos won three.

Teachers—J. McKenzie, 634; N. Forbes, 463; D. Smith, 457; E. Butterworth, 633; low score, 535. Total, 3,742.

Huskies—W. Norris, 569; J. Hodgins, 638; H. Moulton, 562; G. Wilkinson, 691; J. Huxtable, 736. Total, 3,324.

Huskies Won three.

Olympics—H. Short, 539; F. Ray, 660; F. Smith, 587; O. Ossard, 421; low score, 460. Total, 2,645.

B.C. Telephone—J. McLennan, 774; J. Howell, 811; S. Jenkins, 473; A. Porter, 676; A. Harness, 740. Total, 3,376.

B.C. Telephone won three.

BAPCO WOMEN'S FIVEPIN LEAGUE

Prudentials — J. McNaught, 300; L. Delahay, 341; M. Rutherford, 348; F. Perrie, 379; T. Cutler, 264. Total, 1,661.

Porcelites—Dot Yye, 377; C. Axhorn, 445; H. Fenerty, 323; L. Vye, 325; A. Appleyate, 332. Total, 1,802.

Porcelites won three.

BAPCO MEN'S FIVEPIN LEAGUE

Clean-A-Floors—A. Delahay, 494; A. Balcom, 557; R. Tebo, 697; R. Reid, 511; H. Christian, 418. Total, 2,677.

Bapco "50's"—M. Doyle, 530; H. Ritchie, 489; H. Pollard, 553; G. Leckie, 425; L. Pollard, 690. Total, 2,677.

Bapco "50's" won two.

Asphaltums — R. Morris, 447; G. Farquhar, 591; J. Lorimer, 526; J. Ferrie, 503; O. Leemins, 449. Total, 3,516.

Shingoleens—W. H. Lawson, 656; R. L. Shaw, 467; A. W. McIntyre, 482; K. Scott, 549; A. Sedeman, 501. Total, 2,655.

Shingoleens won two.

Satin-Glas—F. J. Pearce, 565; A. Slocomb, 454; M. Paterson, 458; E. Shadbolt, 511; T. Brown, 655. Total, 2,643.

Ironites—L. Sharp, 569; C. Doidge, 485; H. Williams, 604; G. Appleton, 388; D. Porter, 603. Total, 2,649.

Ironites won two.

COMMERCIAL "C" FIVEPIN LEAGUE

Straith's—V. MacDonnell, 599; A. Straith, 585; A. C. MacNeill, 461; H. Lineham, 552; J. Davidson, 386; handicap, 204. Total, 2,787.

Pantorium — G. Beck, 549; N. McCloy, 488; T. Wallace, 623; E. Morry, 624; H. Turner, 528; handicap, 291. Total, 3,099.

Pantorium won three.

Wladek Zbyszko Wins

WICHITA, Kas., March 1 (AP).—Using a flying mare, Wladek Zbyszko, Poland, tossed Ernest "Dutch" Hefner, Sherman, Texas, in fifty-nine minutes here last night.

Both are heavyweights.

BAYS' LINE-UP

Line-up of the Hudson's Bay football team for its Wednesday League fixture against the Navy this afternoon on the lower grounds, Beacon Hill, follows: Shrimpton, McKenzie, Menzies, Oakman, Woodley, Davis, Taylor, Fish, Obee, Small and Newell.

Life insurance business has developed rapidly in Nicaragua since the revolution of 1926-7.

WEST ROAD TO TRAVEL UP-ISLAND

Local Cage Champions to Clash With Ladysmith Friday for Island Honors

SECOND FIXTURE SCHEDULED HERE

Mike Lannon and his West Road cagers, winners of the city and Lower Island senior "B" basketball championships, will head for Ladysmith, Friday evening, to battle the Up-Islanders in the first of a home and home series for the Vancouver Island crown. Word to this effect was made known yesterday by President Jack Taylor, of the Victoria and District League. The second fixture of the play-offs will be played next week at the Victoria High School gymnasium, and the survivors will represent the Island in the British Columbia play-offs.

The suburbanites have been traveling in a blaze of glory since the curtain went up on the city league schedule and, therefore, should go a long way in bringing the provincial title to the Capital City. After copping the city honors with an undefeated slate behind them, West Road journeyed to Duncan for the Lower Island final and suffered an unexpected one-sided defeat.

Fourteen points down at the start of the second game of the Lower Island final, West Road staged one of the greatest comebacks in local basketball history to wipe out the large deficit and emerge victorious. With the squad in fine condition, the Up-Islanders will be in for a hard battle.

ADVICE ON SEED GROWING GIVEN

Victoria Horticultural Society Members Hear Authoritative Addresses on Subject

H. S. McLeod, potato inspector of the Federal Department of Agriculture, and J. James, of the James Canadian Seeds, Ltd., Duncan, last night gave informative and beneficial advice to members of the Victoria Horticultural Society on the preparation of seed beds for best results and on the seed industry in Canada, respectively, at the monthly meeting in the City Hall.

Mr. McLeod advocated the use of the best seeds procurable to achieve best results, and urged the greater use of certified seed, thereby securing larger yields. He stressed the necessity of refraining from planting diseased varieties and advised the changing of potato plots year by year.

Mr. James stated that seed growing in Canada at present was only in its infancy and was due to undergo a number of developments before reaching its peak. He foresaw a great future for this industry in British Columbia, as this province has favorable conditions for the development of seed growing.

ONE OF PROBLEMS

One of the present problems of the industry, he continued, is the marketing of the available seeds. He spoke of the increasing quantities of sweet peas being grown on Vancouver Island and mentioned that a sweet pea festival was being arranged for June of this year.

Dr. A. G. Price, chairman, announced that a potato competition will be held by the society, each member to receive one pound of seed. Prizes would be offered in the Fall when the crops were produced, he said.

Members offered a vote of sympathy in the death of P. W. Anketell-Jones, of the B.C. Agricultural Association, who recently passed away at Chemainus.

STORE EFFECTS MANY CHANGES

Hudson's Bay Company Announces Alterations in Several Departments

In line with its policy to give service to the public and make requirements of shoppers more accessible, the Hudson's Bay Company is carrying out a number of alterations in its department store here.

The silverware department has been consolidated with the electrical appliances department and transferred from the north to the south end of the main floor, it was announced.

Likewise the dress goods department has been consolidated and alterations effected that make the viewing of the goods more favorable to the shopper.

ON SECOND FLOOR

On the second floor the infants' ready-to-wear department has been moved to a new location which gives women more privacy while making their purchases. The pattern department also has been moved to the mezzanine floor so as to give a greater amount of convenience to the public.

The second floor has been changed so that the aisles instead of running north and south now run east and west. This gives patrons easier access to the displays as the aisles run direct from the elevators, thus causing no barrier to the shopper who is in a hurry.

With the completion of electrification of the London-Brighton Railway, trains will leave the city for the coast resort every seven and one-half minutes.

Given Centre Position on All-Star Team

HOWIE MORENZ

Flashy centre for the Montreal Canadiens, who was given centre position on the all-star National Hockey League squad picked by sport writers for the Canadian Press. Morenz is one of the greatest teamers in the game, his brilliant stickhandling and lightning speed being the talk of the fans ever since he smashed the spotlight several years ago.

SCREEN STAR VISITOR HERE

Miss Laura La Plante Will Spend Brief Vacation on Vancouver Island

"If they do start a movie studio in Victoria, I do hope they'll invite me up," said Miss Laura La Plante, who is at present at the Empress Hotel, registered under her married name.

Miss La Plante is one of the best-known and most popular of screen stars, and confessed that she was extremely surprised that she had been "spotted" without any make-up on, and under a name that would not convey her identity to the film layman.

WILL RETURN TODAY

Her last picture was "Arizona," completed about four months ago, and latterly Miss La Plante has been very busy acting in a play in Seattle. She is in Victoria for a brief vacation and expects to return today to Seattle, in which city she has a sister residing.

Miss La Plante showed great interest when told that a proposal had been mooted to make Victoria or Vancouver into a second Hollywood, and said that although up to the present she had seen very little of the Island, this being her first visit, she gathered that it must be the most beautiful place, and she had hoped to see more of it before she returned.

FUTURE PLANS UNCERTAIN

Referring to the fact that she had been recognized and that her married name had from a large proportion of her fans here, that she was among them in the flesh, Miss La Plante said that when she was working she always traveled under her maiden name, but when on holiday where rest was essential, she usually traveled under her married name.

When questioned as regards her future plans, she replied "I only wish I knew." She expects to make a stay in Seattle and then to return to Hollywood, but beyond that she knows very little of her future work in the film city.

Matilda, won't you sing something for our guests?"

"Oh, but, dear, it is so late; and besides they are beginning to go."

"Yes, but not quickly enough."

PHAR LAP IS WORKING OUT

Great Australian Thoroughbred Goes Through Paces With Bruised Foot

AGUA CALIENTE, March 1 (AP).—A stone-bruised hoof did not interfere with Phar Lap's regular early morning gallop today, although it may have had something to do with raising the odds to 4 to 1 on the great Australian thoroughbred in the Agua Caliente Handicap future books.

When Phar Lap failed to appear Sunday afternoon for a public workout it was announced that he had stepped on a rock and hurt his foot. A mud pack was placed on the hoof, but the bruise was not severe enough to interrupt his training, conducted by Tommy Woodcock.

The odds quoted by Zeke Caress today were the highest offered on the big red gelding since the future books opened in preparation for the $50,000 race March 20.

Dr. Freeland, Benny Cree's star, continued the favorite in the betting despite his failure to win last Sunday. His odds were quoted at 3 to 1, as against 2½ to 1 last week, when Phar Lap was quoted 3 to 1.

OAK BAY POLICE OFFICER RETIRES

Retirement of Constable Frank Suckling, of the Oak Bay police force, on Monday brought to an end twenty-five years' service. Mr. Suckling is fifty-five years of age.

His retirement was made the occasion of a social evening at the home of Chief of Police John Syme, who, on behalf of the members of the Oak Bay force, presented Mr. Suckling with a gold watch as a token of the esteem in which he is held.

Taking his place on the force is Robert M. Smith.

SINKING OF LINER WILL BE RELATED

A lecture in the interests of world peace will be heard tomorrow evening at 8 o'clock in the schoolroom of the Metropolitan Church, when Risca Williams, survivor of the Lusitania will tell his stirring story of the sinking of this ship under the title "Saved." Mr. Williams is also a Welsh baritone of no mean repute and will entertain with several musical selections.

Saltspring Island

Another enjoyable men's whist drive was held at the Athletic Association's Clubrooms, Ganges. Nine tables took part in play, the prize-winners being W. C. Wilson and J. Dodds. Refreshments were served and the remainder of the evening was spent in billiards, chess and cards.

• • •

After six weeks in the Officers' Training School, Work Point Barracks, Mr. Desmond Crofton has returned home.

• • •

Dr. and Mrs. Raymond Rush have returned home to Ganges after several days in Victoria to see Dr. Rush's father off to China.

• • •

Mrs. A. Scoones, Rev. G. Dean, and Miss H. Dean, of Ganges, have returned home after several days in Victoria to see performances of "The Bohemian Girl."

• • •

Miss Doris Taylor returned to Victoria on Monday after a few days spent at Ganges, on a visit to her mother, Mrs. J. Taylor.

"I have an appointment for nine o'clock, about a legacy."

"How long have you been waiting?"

"About twenty years."—Hummel, Hamburg.

The Listening Post

By WALTER TRUMBULL

(Copyright, 1932, by the North American Newspaper Alliance, Inc.)

Jack Dempsey's courage flames as brightly as when he was twenty-four, but his legs are those of a man of thirty-seven.

Thirteen years ago, the Manassa Mauler felled the giant Willard as a tiger fells a bullock. On Thursday night he could not bring down a wild swinging second rater, who carried the fight to him. Dempsey had plenty of heart, but Levinsky had plenty of youth.

Dempsey was a great fighter, because he had mass plus velocity. He not only punched with iron hands and powerful forearms, but he could take that punch to an opponent with the speed of a leaping cat.

With rippling rhythm, that ran from toe to shoulder, he put weight plus speed behind his blows. They wore ten-ounce gloves at Chicago, but with gloves as large as that I have seen the old Dempsey knock over better men than the Kingfish. Godfrey, Kid Norfolk and other good fighters were among sparring partners who found a Dempsey training camp no place of ease.

"NOT SO HOT"

We are told that Dempsey got several clean shots at Levinsky, but in the fourth, the Kingfish waved to the old champion to come in on those tired legs. After the fight, the Kingfish is quoted as saying:

"He ain't so hot, but he has a good left hook."

Faint praise. A little patronizing. A Jack Dempsey receiving a kind word from a King Levinsky. There was a day when Dempsey could have hit Levinsky through a mattress and knocked him out.

Still, in justice to Dempsey, one thing must be said. What are known as "ring clowns" always gave him trouble. He never could do much with Willie Meehan, the fat boy.

And it is extremely doubtful whether Dempsey's barnstorming has done him any good. The old speed is gone, but he still has the old class, and that carries him through against fourth raters, even the big and tough ones.

But it also gives him a false confidence. He tells himself only that they are big and tough. He does not stop to tell himself that they never are anything more, that there is a vast difference between them and even the men who stand below the best. And those around him tell him that he is as good as the best, and he wants to believe it. They told him he was in shape, when he had not fought a good man in over four years.

About four years ago, lying on Miami Beach in the sun, Dempsey said that he never would fight again. Since then, things have happened in the financial world which have made a lot of us change our minds about matters. Dempsey must have made considerable money in the last year. In 1930 he certainly made more than Babe Ruth.

He must have something left out of the fortune he amassed fighting under the promotion of Tex Rickard. Money is always a useful thing, but it is hard to believe that Dempsey has not plenty to live more than well.

MONEY NOT OBJECTIVE

It is doubtful whether it is the quest of money alone which keeps the leather on his hands. It is the old ambition stirring, the old belief in his own ability, the refusal to admit that youth passes. Dempsey sees men he knows he once could have beaten, fighting for big purses. He persuades himself that he can still beat them.

Persons undoubtedly tell Dempsey of the age at which Bob Fitzsimmons fought. Fitzsimmons was a marvelous fighting man for his weight, a great fighting man for any weight, but he was a freak fighter, with a style of his own—and perhaps the years have added a little to his stature.

Fitz was knocked out five times during his career. Jim Hall beat him when he was young. Jeffries beat him when he was old, but Jeffries himself was then only a big, strong, green youngster. Many think that the greatest fight put up by a boxer of Dempsey's present age was Corbett's first bout with Jeffries.

At twenty-seven, rounds are three minutes long. At thirty-seven, rounds are usually about ten minutes long. Youth climbs out of the timekeeper's seat and hands the watch to age.

Chemainus

A pretty wedding of local interest was solemnized recently when Miss Viola Nessie Shillito became the bride of Mr. John Robert Crabbe. The ceremony was conducted by Rev. E. M. Cook (of the Calvary Baptist Church) at his home, and the couple was supported by Mr. and Mrs. A. Moffat, the bride being given away by her father. After the ceremony Mr. and Mrs. Crabbe proceeded to Nanaimo by motor for their honeymoon, and will reside in Chemainus on their return.

• • •

Mrs. Sidney White, of Chemainus, celebrated her "seventh" birthday Monday.

• • •

Mr. and Mrs H. J. Greig, of Duncan, visited friends in Chemainus recently.

The high cost of inventing in England continues to rise, an inventor having to pay $75 in fees to agents and the Patent Office to obtain a patent.

"You are growing a fine strapping young fellow. Are you glad of that?"

"Yes, now father has to wear my cut-down trousers."—Vart Hem, Stockholm.

Spring Hats
FOR MEN
By the makers of "Brock"
New Shapes and Colorings
$4.00 and $5.00
PRICE & SMITH, Ltd.
614 YATES STREET

RUGBY
ALL CANADA vs. VICTORIA
ROYAL ATHLETIC PARK
Wed., March 2
AT 3:30 P.M.
Admission to Field 25c
Grandstand 25c Extra

VICTORIA RUGBY UNION
DANCE
EMPRESS HOTEL
Thursday, March 3, 9 to 2
In Honor of Victoria Boys on All-Canada Team Which Toured Japan
Tickets, $1.00, on Sale at Terry's, W. & J. Wilson's, The Colonist, and R. E. A. Diespecker, 1110 Broad Street

When You Want Wine
Why not choose the Best? It is worth while.
Convido Port Wine
is the noblest wine of all. Has been bottled by Warre & Co., in Oporto, ever since 1670. Convido means Quality.
In bottles only. Never sold in bulk. Ask for Convido.
On Sale at Liquor Vendors or direct from Government Liquor Control Mail Order Department, Victoria, B.C.

This advertisement is not published or displayed by the Liquor Control Board or by the Government of British Columbia.

Kent's
USED RADIO BARGAINS
$39.50 $42.50 $59.00
All Electric Models, in splendid condition, and fully guaranteed.
$4.00 CASH
Places One in Your Home
KENT'S
641 Yates St. E 6013

W. & J. WILSON
Men's and Boys' Clothes
Jaeger Woollens—Burberry Coats
Established 1862
1217 Government Street Phone G 5613

Last Date for Mailing Entries
Turret Cigarette Hockey Contest
March 5
$15,000 Offered in Prizes
Imperial Tobacco Company of Canada, Limited

FINANCE - COMMERCE - MARKETS

Security Prices Gain Slightly at New York Mart

NEW YORK, March 1 (AP).—With the exception of February 4, today's stock market was the dullest of the year. In a turnover reduced to 732,535 shares, prices again moved almost horizontally, but they rose a little in the late trading. The average net advance, four-fifths of a point, equaled Monday's decline. Pivotal issues crawled through a fractional range.

A handful of stocks, out of line, assumed some prominence through their failure to conform to the general pattern. Johns-Manville reached new low ground on omission of the dividend and the report of 1931 earnings equal to eight cents a share. Another was Bendix, whose dividend was reduced from a $1 to a sixty-cent annual basis. American Ice pushed to a new high, up 2 1-4 points net.

In the final dealings, when reports that Great Britain was to make a substantial payment on last Summer's American banking loan, some leaders manifested mild interest in an advance, with the result that fractional gains were made by U.S. Steel, American Can, American Telephone, Woolworth, Gillette, North American, New York Central, Canadian Pacific and others. Several chemicals rose a point. Auburn closed 6 1-8 higher.

Bond market prices followed a narrow range today, with no definite trend. The result was that the average for sixty corporate securities closed at the same level as yesterday, while there were some mild fluctuations in the United States Government list, attributed to profit taking.

(Logan & Bryan)
(All Fractions in Eighths)

	High	Low	Close
ELECTRICAL AND MANUFACTURING			
Allis Chalmers Mfg.	11	..	11
Elec. Auto Lite	29-6	29	29-3
El. Storage Batt.	30-5	..	30-5
General Electric	20-2	19-7	20
Westinghouse El.	29-7	29-2	29-5
Elec. Bond & Share	9-7	8-6	8-7
MISCELLANEOUS AND MANUFACTURING			
Amn. Can Co.	67-3	66	67-2
Amn. Inc.	17-6	15-4	17-6
Bendix	14-4	13-1	13-1
Case Threshing	35-5	34-3	35-6
Congoleum-Nairn	10-6	10-4	10-6
Continental Can	38-1	37-7	38-1
Curtiss-Wright	1-6	..	1-6
Dupont de Nemours	54-5	53-7	54-3
Eastman Kodak	76-3	76-1	76-3
Gillette, ex-d.	20-2	19-6	20-3
Gold Dust	17-4	..	17-4
Intl. Harvester	23-5	23	23
Natl. Cash Register	9-4	..	9-4
Nor. Ama. Av.	3-3	3-1	3-1
Radio Corpn. of Amn.	9-1	8-7	8-7
Simmons Co.	9	..	9
United Aircraft	15-3	14-7	15-3
Underwood Type	18	..	18
Worthington Pump	17-6	..	17-6
RAILS			
Allegheny Corpn.	3-3	..	3-3
Atchison	80	78-4	80
Atlantic Coast	27	26-6	26-6
Baltimore & Ohio	17-3	17	17-3
Canadian Pac ex-d.	17-7	17-2	17-3
Ches. & Ohio	23-2	22	22-3
Chicago & Northwest	8-4	..	8-4
Chicago Rock Island	10-2	10-1	10-1
Del. Lack & West	20	19-4	19-4
Gt. Northern pfd.	19-4	19-1	19-1
Ill. Central	13-2	12-1	13-2
Missouri Pacific	9	7-7	7-7
N.Y. Central	29-6	29-1	29-2
N.Y. New Haven & H.	34-2	33-3	34-2
Norfolk & West	135-2	..	135-2
Northern Pacific	19-1	19	19
Pennsylvania R.R.	19	18-5	18
Southern Pacific	26-3	25-4	26
Southern Ry.	10	9-7	10
Union Pacific, ex-d.	80-4	78-6	80
Wabash	3-2	..	3-2
STEEL AND IRON			
Amn. Car & Found.	7-3	..	7-3
Amn. Locomotive	7-2	..	7-2
Amn. Steel Fdy.	6-7	6-6	6-6
Bethlehem Steel	21	20-6	20-6
Byers (AM) Co.	16-4	16-1	16-1
Gen. Ry. Signal	25	..	25
General Tank	31-6	..	31-6
Rep. Iron & Steel	5-4	5-2	5-3
Union Tank Car	17	..	17
U.S. Steel	46-6	45-6	46-6
Vanadium	16-7	16-3	16-7
Westingh. Air Brake	15-3	..	15-3
AUTOMOBILE AND ACCESSORIES			
Auburn	91-4	85-1	91-3
Briggs	10-7	10-6	10-6
Checker Cab	6-4	6	6-4
Chrysler	12-2	13-1	13-2
General Motor	21	20-5	21
Hudson	7	..	7
Hupp	3-5	..	3-5
Mack Truck	15-3	15-1	15-3
Nash	17-2	..	17-2
Packard	3-7	3-6	3-6
Stewart Warner	6	..	6
Studebaker	10-3	..	10-3
Timken Roller	20-2	20	20
White	10-4	10	10-4
Willys-Overland	3-2	3-1	3-2
TIRES AND RUBBER			
Goodrich	4-4	..	4-4
Goodyear	13-3	..	13-3
U.S. Rubber	4-5	..	4-5
PUBLIC UTILITY			
Amn. Foreign Power	7-3	..	7-3
Amn. Power & Light	14	..	14
Amn. Tel. & Tel.	136-7	135-6	136-7
Brook. Man.	45	44-6	44-6
Columbia Gas	13-6	13-1	13-5
Consol Gas, N.Y.	62-5	62	62-3
Elec. Power & Lite	12-6	12-3	12-4
Inter. Tel. & Tel.	10-6	10-4	10-4
North American	26-6	26	26-3
Pacific Gas & Elec.	25-1	24-7	25-1
So. Cal. Edison	32	31-4	31-4
Stone & Webster	11-6	11-4	11-6
United Corpn.	9-1	8-7	9
Util. Power & Lt. "A"	6-6	6-4	6-5
Western Union	42-3	41	42-3
Natl. P. & L.	14	..	14
Pub. Service, ex-d.	55-6	54-6	55-3
FOOD PRODUCTS			
Borden Co.	38	38-6	39
Corn Products	44-6	44-3	44-6
Gen. Foods	35-6	35-3	35-6
Loose Wiles Biscuits	34	..	34
National Biscuit	44	43-3	43-3
Natl. Dairy Prod.	28-1	27-6	28
Safeway Stores	51-7	50-6	51-4
Standard Brands	13	12-6	12-7
United Fruit	36-4	..	36-4
APPAREL			
American Woolen pfd.	30-3	28	29-2
RETAIL TRADE			
Assoc. Dry Goods	7-4	..	7-4
Drug, Inc.	52-5	51-6	52
S. S. Kresge Co.	16-1	16	16
Krueger Toll	7-2	7-1	7-1
Montgomery Ward	9-3	9-1	9-1
Sears Roebuck	33	32-3	33
United Cigar Store	1-1	..	1-1
F. W. Woolworth	42-3	42	42-6
TOBACCOS			
Amn. Tobacco "B"	81-5	81	81-5
Lorillard	14-6	14-4	14-6
Reynolds Tobacco "B"	36-3	36	36-3
Tobacco Prod. "B"	5-5	5-4	5-5
MISCELLANEOUS			
Gen. Asphalt, ex-d.	11-4	..	11-4
Intl. Match pfd.	18-5	18	18-4
Johns-Manville	20	18-3	19-6
Loews	31-4	31	31-1
Otis Elevator	16-6	16-1	16-1
Paramount Famous	10-1	9-6	9-6
Trans America	4-4	4-3	4-4
Warner Bros.	3	..	3
Comw. & Southern	4	3-7	3-7
Amn. Intl.	7	6-7	6-7
CHEMICAL			
Air Reduction	56-5	55	56-6
Allied Chemical	76-6	75-4	76-4
Columbia Carbon	34-4	32-4	34-4
Com. Solvents	8-5	8-4	8-5
Freeport Texas	16-5	16-1	16-5
Lambert	45-2	44-4	45-2
Lehn & Fink	21	..	21
Liquid Carbonic	17	..	17
Natl. Distillers	24-2	23-6	24
Tex. Gulf Sul., ex-d.	24-1	23-6	24
Union Carbide	33-3	33	32-7
U.S. Ind. Alcohol	38	37-3	38-4
OIL AND REFINING			
Atlantic Ref.	10-7	10-6	10-6
Barnsdall	4-7	4-6	4-7
Contl. Oil	6-1	6	6-1
Houston Oil	18-2	18	18
Mid. Contl. Pete	5-4	5-2	5-4
Phillips Petro	5	..	5
Prairie Pipe	8-3	7-7	8-1
Pure Oil	4-3	..	4-3
Richfield Oil	0-6	0-6	0-5
Royal Dutch	31-3	31	31-2
Shell Union Oil	3-5	3-3	3-5
Sinclair Cons. Oil	6-2	5-6	6-1
Skelly Oil	2	..	2
Stand. Oil, Cal.	24-6	24-2	24-6
Stand. Oil, N.J.	28-4	28-3	28-3
Socony	10	9-6	9-6
Texas Corpn.	11-6	11-4	11-6
Texas Pacific Coal	1-7	..	1-7
MINING AND SMELTING			
Alaska Juneau	13-7	13-6	13-6
Amn. Smelting	15	14-6	15
Anaconda Copper	8-2	8-1	8-3
Cerro De Pasco	11-5	11-4	11-5
Dome	9-7	..	9-7
Intl. Nickel	8-1	7-7	8-1
Kennecott	9-3	9	9-2
McKeesport Tin	57	55-1	55-6
Miami	3	..	3
Nevada Cons.	4-3	4-1	4-2
Noranda	14-3	14	14-3
Patino Mines	7-6	7-5	7-5
Phelps Dodge	9	..	9
St. Joe Lead	6-6	6-4	6-4
U.S. Smelting	15-7	..	15-7
Amn. Aluminum	48	48	49

CHILEAN BANK RATE LOWER

SANTIAGO, Chile, March 1 (AP).—The Central Bank of Chile today reduced its rediscount rate from 6 per cent to 5 1-2 per cent. The commercial banks have agreed to lower their interest rates to a maximum of 8 per cent, co-operating with the Central Bank to ease the credit situation.

We Offer Our Participation

New Issue

Province of Alberta

6% Sinking Fund Bonds

Dated March 1, 1932 Due March 1, 1947

Price: 95.25—To Yield 6.50%

Noncallable—Registerable as to Principal
Denominations: $500 and $1,000

Pemberton & Son
VANCOUVER LIMITED
1014 Broad St. Garden 8127 - 8128
Investment Bankers
VICTORIA, B.C.

Safe Mortgage Investments

Carefully Selected First Mortgages on First-Class City and Residential Properties

YIELDING 8%

Our Mortgage Department with upwards of forty years' experience in Victoria is at your service. Information gladly given. We have on hand at the present time a few very attractive First Mortgages for disposal.

PROMPT SERVICE

PEMBERTON & SON

Investment Brokers
Established 1887

625 Fort Street Phone G 8121

FOREIGN EXCHANGE

NEW YORK, March 1 (AP).—Foreign exchange irregular.

France—Demand 3.93 13-16; cables 3.93⅞.
Italy—Demand 6.19½; cables 6.19.
Demand:
Belgium—13.91½.
Germany—23.79.
Holland—40.39.
Norway—19.91.
Sweden—18.36.
Denmark—18.21.
Switzerland—19.36½.
Spain—7.67.
Portugal—3.17.
Greece—1.28⅝.
Poland—11.20.
Czechoslovakia—2.96⅛.
Jugoslavia—1.78.
Austria—13.99.
Rumania—.59⅞.
Argentina—25.72.
Brazil—6.31½.
Uruguay—46.36.
Tokio—33.00.
Shanghai—34.35.
Montreal—89.50.
Mexico City (gold peso)—35.50.
(Demand rates are nominal.)

STERLING EXCHANGE

NEW YORK, March 1 (AP).—Demand 3.48¾; cables 3.48⅛; sixty-day bills 3.45½.

MINE ISSUES AT VANCOUVER DROP

Lorne Gold Is Heavy Trader—Other Stocks Show Little Change in Prices

VANCOUVER, March 1 (CP).—Lorne Gold was the feature of an otherwise dull and apathetic session on the Vancouver Stock Exchange today. Lorne, after opening firm at 14 1-4 cents, fluctuated around the 14-cent mark until the close, when it eased to 13 3-4 cents bid, off 1-4. Pioneer Gold registered the biggest decline of the day with a 10-cent dip to $3.25. Big Missouri, the only other active issue to show a change in price level, was closed at 11 1-2 cents, up 1-2.

Other activity was confined to odd lot sales in the penny oils and mines, with prices unchanged.

MORNING SALES
C. & E. Corpn.—300 at .39.
Home Oil—100 at .24.
Mercury—300 at .09.
Unlisted Oils
Royalite—100 at 8.25.
Listed Mines
Beaver Silver—500 at .05.
Georgia River—3,000 at .03½.
Grandview—600 at .05½.
Premier Gold—200 at .57.
Reno Gold—1,000 at .25.
Unlisted Mines
Big Missouri—400 at .11.
Lorne Gold—9,000 at .14; 1,000 at .14¼; 300 at .14⅛.
Curb Exchange
Snowflake—3,000 at .01.
Woodbine—6,000 at .0⅝.
AFTERNOON SALES
Listed Oils
Fabyan Pete.—1,000 at .01¼.
Home—200 at .23.
McLeod—200 at .37.
Listed Mines
Pioneer Gold—100 at 3.25.
Listed Mines
Lorne Gold—36,195 at .14; 20,000 at .14¼ (B-60).
Pend Oreille—150 at 1.03.
CURB EXCHANGE
Woodbine—11,000 at .00¾.

Canadian Bonds

(Robb, Robertson & Birch, Ltd.)

PROVINCIAL AND MUNICIPAL	
Prov. of Ontario 4½%	85
Prov. of Ontario 5%	86
Prov. of Ontario 6%	101
Prov. of Alberta 5%	80
Prov. of Manitoba 4½%	67
Prov. of Manitoba 5%	86
Prov. of Saskatchewan 4½%	78
Prov. of Saskatchewan 5%	86
Prov. of British Columbia 4½%	69
Prov. of British Columbia 5%	91
PUBLIC UTILITY	
Beauharnois Power 6%, 1959	49½
Bell Telephone 5%	100
B.C. Power 5½%, 1960	86
B.C. Power 5%, 1960	79½
B.C. Telephone 5%, 1960	90
Calgary Power 5%, 1960	83
C.P.R. 4½%, 1944	70½
C.P.R. 5%, 1954	87½
Canada Steamship 6%, 1941	39
Gatineau Power 5%, 1950	81
Montreal Tramways 5%, 1955	81½
Montreal Power 5%, 1970	87
Ontario Power Service 5½%, 1950	65½
West Kootenay Power 5%, 1950	99
Western Power 5%, 1949	93
INDUSTRIAL	
Abitibi P. & P. 5%, 1953	45½
Acadia Sugar 6%, 1946	94
Alberta Pacific Grain 6%, 1946	74
B.A. Oil 5%, 1945	69
Dominion Canners 6%, 1940	100
Dom. Tar & Chemical 6%, 1949	90½
Federal Grain 6%, 1948	66
Great Lakes Paper 6%, 1950	23
Maple Leaf Milling 5½%, 1947	64
Massey-Harris 5%, 1947	67
United Grain Growers 6%, 1946	70
Canadian Vickers 6%, 1947	74

Foreign Bonds

(Logan & Bryan)

	Bid	Asked
Amb. 7%, 1946	27	30
Argentine 6%, 1957	57	59¼
Argentine 8%, 1958	57	56¼
Antioquia 7%, 1945	10	13
Australia 5%, 1955	55	55½
Austrian 7%, 1943	90½	81
Belgium 6%, 1955	66	88½
Berlin 6%, 1958	23¾	35¼
Berlin City El. 6½%, 1951	42	43½
Berlin City El. 8½%, 1955	31¼	23½
Bolivia 6%, 1947	9	9½
Bogota 6%, 1945	19	16½
Brazil 6½%, 1957	19	19½
Buenos Aires 6½%, 1961	32	32½
Buenos Aires 6½%, 1955	49½	50¾
Canada 5%, 1952	91½	92
Can. Nat. 4½%, 1951	78⅞	76¾
Can. Nat. 4½%, 1968	76⅝	77
Can. Nor. 7%, 1940	98¼	98½
Chile 6%, 1960	12	13½
Chile 7%, 1942	13	15¼
Costa Rica 7%, 1951	26½	28⅞
Chile Mtge. Bank 6%, 1961	13	13½
Colombia 6%, 1961	24	
Col. Mtge. Bank 7%, 1949	19¼	28
Denmark 5½%, 1955	74¼	76
French 7%, 1949	115⅞	116½
French 7½%, 1941	118¼	117
German 5½%, 1965	36⅛	27¼
German 7%, 1949	81	62
Gt. Con. El. P. 7%, 1944	56⅝	59
Irish Free State 5%, 1960	71	72
Japan 5½%, 1965	61	62½
Japan 6½%, 1954	71	73
Mendoza 7½%, 1951	26	27½
Netherlands 6%, 1972, "A"	100⅝	104
Netherlands 6%, 1973, "B"	100⅜	104
New South Wales 5%, 1957	50½	51
Norway 5½%, 1965	75	78¼
Oriental Dev. 5½%, 1959	61¼	64
Peru 6%, 1960	8	8½
Peru 7%, 1959	11	13½
Poland 6%, 1950	58	60
Queensland 7%, 1941	78	74
Rio de Janeiro 6½%, 1953	11½	11⅝
Rhine West 6%, 1953	38½	38
Rhine West 6%, 1955	39	37½
Sao Paulo City 6%, 1952	17	23
Sao Paulo State 6%, 1968	11	11½
Sao Paulo State 7%, 1940	91	91½
Sweden 5½%, 1954	86⅝	87½
Swiss 6½%, 1949	101⅞	101⅝
United Kingdom 5½%, 1937	87½	87⅝
Uruguay 6%, 1960	33½	32
Uruguay 8%, 1946	47	47½

Silver Markets

LONDON, March 1 (AP).—Bar silver quiet and unchanged at 19 3-4d per ounce.

AT NEW YORK

NEW YORK, March 1 (AP).—Bar silver firm and 1-8c higher at 31c.

Silver futures closed easy; sales 1,700,000 ounces. Quotations in cents: March 30.60; May 31.26; July 31.65; September 31.95; October 32.10.

WHEAT PRICES DROP SLIGHTLY

Values Slip Fractionally Under Moderate Selling From Outside Interests

WINNIPEG, March 1 (CP).—Winnipeg's wheat market entered March like a lamb today and wheat prices closed 5-8 to 3-4 cent lower in a quiet session. Values opened 3-4 cent lower under moderate selling pressure by outside interests and steadied at that level for the remainder of the day.

Volume of trade was small. May futures eased 5-8 at its close of 66 3-8, and July and October each were 5-8 to 3-4 cent down at 68 1-8 and 69 3-4 respectively.

Little news of interest was noted in the day's quota of foreign advices, except reports of renewal of wheat exports from the Balkan countries. No export sales from this continent were made.

Spreads on cash grains were unchanged in quiet trading. Coarse grain futures were featureless, with prices moving in a narrow range.

(Logan & Bryan)

	Open	High	Low	Close
Wheat—				
May	66⅝	66⅞	66¼	66⅜
October	70	70¼	69¾	69¾
July	68¼	68⅜	67⅞	68⅛
Oats—				
May	32⅝	33⅛	32⅝	33½
July	32⅝	..	..	32⅝
Rye—				
July	49½	50	49⅝	49¾
May	49⅜	48⅞	48	49⅜
Barley—				
July	41	41⅝	41	41⅜
May	41½	42	41⅜	41⅜
Flax—				
July	105⅜	105⅞	105⅝	105⅝
May	105	105⅞	105⅜	105⅜

CASH GRAIN

Wheat—1 H. 66½; 1 N. 64¾; 2 N. 60⅞; 3 N. 56⅝; 4, 52⅞; 5, 48⅛; 6, 48⅝; feed, 44⅝; track, 64⅞; 1 AD, 66⅝; 3, 78⅝; 3, 68⅝; 4, 99⅝.

Oats—2 CW, 30½; 3 CW, 28; extra 1 feed, 27½; 2 feed, 35½; rejected, 33; track, 30⅛.

Rye—1 CW, 45⅞; 3 CW, 45⅞; 3 CW, 42⅝; rejected 3 CW, 41⅝; rejected, 40⅝; track, 45⅜.

Barley—2 ROW, 42¼; 6 ROW, 42⅝; 3 CW, 39⅝; 4 CW, 37⅝; 5 CW, 35⅝; track, 39⅜.

Flax—1 NWC, 103¼; 3 CW, 99⅝; 3 CW, 60⅝; rejected, 80⅝; track, 103⅛.

Montreal-Toronto Stock Quotations

(Logan & Bryan)
(All Fractions in Eighths)

	High	Low	Bid
Abitibi Power	..	..	2-3
Alberta Pacific	..	..	4-2
Asbestos	..	..	20
Bell Telephone	..	..	110
B. C. Packing	..	..	1
Brazil	14	13 7	13-7
B.C. Power "A"	..	..	21
B.C. Power "B"	..	..	5-4
Can. Car Fdy.	..	..	6-3
Can. Cement	..	..	6-2
Can. Cement pfd.	..	(asked)	62-4
Can. Gypsum	..	..	3-4
Can. Indl. Al. "A"	..	..	1
C.P.R.	20	19-4	19-7
Cockshutt Plow	..	..	5
Cons. M. & S.	..	..	99-4
Dominion Bridge	..	(asked)	27
Dominion Textile	..	..	90
Fraser Cos.	..	..	1
General Steel Wares	..	..	2
Hamilton Bridge	5	4-4	5
Intl. Nickel	..	..	9
Lake of Woods	..	..	5-6
Massey-Harris	..	..	3-4
Montreal Power	..	(asked)	36
Natl. Brewing	..	(asked)	34
Natl. Steel Car	..	..	10
Ogilvie	..	..	165
Ottawa Power	..	..	104
Power Corpn.	..	(asked)	26-4
Quebec Power	..	(asked)	29
Steel of Can.	..	..	31
CURBS			
Ass'd Breweries	..	..	5-4
B.A. Oil	..	..	10
Distillers-Seagram	..	..	3-4
Dryden Paper	..	..	1-3
Imperial Oil	..	..	10-1
Impl. Tob. Can.	7-6	7-4	7-6
Intl. Petrol	..	..	11
Noranda	..	..	15 50
Page-Hersey	..	..	54
Walker-Good	..	..	3 4
UTILITIES			
Intl. Util. "A"	..	..	6 4
MISCELLANEOUS			
Canada Gypsum	..	..	3-4
BANKS			Low
Canadienne			155
Commerce			186
Dominion			189
Imperial			196
Montreal			215
Nova Scotia			269
Royal			311
Toronto			193

Liverpool Wheat

LIVERPOOL, March 1 (CP).—Following wheat quotations were supplied today by Broomhall, Liverpool. All prices are c.i.f. Liverpool, per bushel, Canadian money.

	Today	Y'stdy.
No. 3 Man. Nor., Atlantic, March	90⅛	91¼
No. 2 Man. Nor., Vancouver, March	79⅛	79⅝
No. 3 Man. Nor., Vancouver, March	77	77
No. 2 Man. Nor., Atlantic, March	77⅛	78⅝
Argentine (Baril 64 lbs.), March	87⅛	67⅝
Argentine (Rosafe 62 lbs.), March		
Australian Wheat, April	78⅞	86½
U.S. No. 1 Hard, Atlantic, March	72⅝	72⅝
U.S. White Pacific, March	74½	75½
	84⅝	

Note.—Above quotations were converted by Broomhall on a seven-day sterling exchange rate of $3.47 and reconverted into Canadian currency at $3.94, today's approximate exchange rate between banks.

AT NEW YORK

NEW YORK, March 1.—Bonded wheat varely steady.

	High	Low	Close
May	61⅛	61⅛	61 / 61⅛
July	62⅛	63¼	62½ / 63
Oct.	..	..	64½ / 65

London Stocks

LONDON, March 1 (AP).—Brazilian Traction, $17 7-8; C.P.R., $25 5-8; Hydro Elec., $14 7-8; Int. Hold & Inv., $1 3-8; Int. Nickel, $11 5-8; Brit. Amn. Tob., £3 17s 6d; Distillers, £2 4s 6d; Dunlop Rubber, 10s 1 1-2d; Elec. & M. Ind. Ord., 19s 3d; Ford, £1 8s 6d; Hudson's Bay, £1 6d; Imp. Chem., 15s 4 1-2d; Imp. Tob., £3 18s 9d; Shell T. & T., £2 7s 6d; Vickers, 7s 7 1-2d; Brit. 5 per cent war loan, 1947, £100 15s; Brit. 4 1-2 per cent war loan, £100; Brit. 4 per cent, 1960-90, £94 15s.

Toronto Produce

TORONTO, March 1 (CP).—The United Farmers' Co-operative Co. today supplied the Canadian Press with the following quotations on produce delivered at Toronto:

Eggs—Extras, doz., 23c; firsts, doz., 21c.

Cream—Churning, No. 1, lb., 13c to 15c.

Creamery butter—No. 1 solids, lb., 20c.

Potatoes—No. 1, in bags, 25c.

C.P.R. Again Leads Upward Movement At Eastern Markets

MONTREAL, March 1 (CP).—Swinging into a new month, stocks on the Montreal Exchange today continued to give an improved display with the interlisted issues firm to stronger.

Canadian Pacific Railway again assumed the active leadership as demand continued heavy and touched 20 on broken lots, closing 1-4 higher at 19 3-4, ex-dividend. Brazilian Traction climbed to 14, later closing unchanged at 13 7-8, and International Nickel, third of the important interlisted issues, was up 1-4 at 9.

Consolidated Smelters picked up a point, while Fraser and National Steel Car gained fractionally. Three losses were shown on the day's trading as follows: Agnew Surpass, off 1-2 at 4 1-2; B.C. Packers, off 1-4 at 1 1-4, and B.C. Power, off 1-4 at 21.

National Steel Car came in for a heavier demand than usual in recent sessions to firm 3-8 at 9 7-8 after touching 10. A fair demand developed for McColl-Frontenac and Montreal Power, which were unchanged. Fraser was up 1-4 at 1 1-4, and Smelters, up 1 at 70.

Total trading amounted to 7,102 shares.

On the bond market, War Loans, 1937, gained $1.15, to sell at $106.15, while Victory, 1934, gained slightly, and Conversion, 1959, was fractionally weaker. Total sales were $13,000.

TORONTO STOCK EXCHANGE

TORONTO, March 1 (CP).—Gains and losses were almost even in dull trading today on the Toronto Stock Exchange. The advance of C.P.R. to a new high for the year of 20 was the only feature of the session. Turnover totaled 8,201 shares, and of the forty-six issues called, nineteen closed with gains, eighteen with losses and nine unchanged.

The advance in C.P.R. was under the impulse of continued buying at New York, although the stock went ex-dividend today. Turnover totaled 1,068 shares, and the close at 19 5-8 showed a net gain of 1-8. Bell Telephone was unchanged and Brazilian was off 1-4.

Leading steel issues were strong, Page-Hersey advancing 2 to 56, National Steel Car being up 1 1-2 to 10. General Steel Wares was off 1-2. Ford of Canada "A" was down 1-4 to 16 1-4.

Stronger prices held in the metals group. Smelters, at 69, was up 1, and International Nickel was up 1-8 to 9.

Oils were practically all unchanged.

Walker was unchanged, the new common gaining 1-8 to 4 1-8, while the new preferred was off 1-4 to 10 3-4. F. N. Burt was off 1-2 to a new low of 29.

TORONTO MINING MARKET

TORONTO, March 1 (CP).—Light trading with steady prices featured the movement of the higher-priced issues today on the Standard Stock and Mining Exchange, while the lower-priced list was reactionary. Sales volume dropped to 222,000 shares. Price trend showed twenty-nine unchanged, twenty-six declines and twenty gains.

Dome continued to show strength despite lack of special news from the property, rising 10 cents to $10.90. McIntyre advanced 25 cents to $17; Lake Shore continued soft in face of optimistic development reports and broke 55 cents to close at a new low for the year of $27.30.

Base metals and oil showed mixed price action. While Noranda rose 25 cents to $16, International Nickel closed unchanged at $9. In the oil list Imperial fell 10 cents to $10 and International Petroleum rose 10 cents to $11.10.

(Logan & Bryan)

Big Missouri	Bid	11
Noranda		15 50
Coast Copper	Asked	2 00
Hollinger		4 99
Lakeshore		27 30
Moss Mines		35
Macassa	Bid	31
International Petroleum		11 00
Dome Mines		10 90
Imperial Oil		8 90
Eldorado		1 44
Nickel	Asked	9 00
Kirk Lake		42
Pioneer, B.C.	Bid	3 50
Mining Corporation		1 95
McIntyre	Bid	17.00
Nipissing	Bid	75
Pend Oreille		1 03
Sherritt-Gordon		50
Sudbury Basin	Bid	30
Teck-Hughes		4 24
Treadwell	Bid	1.25
Wright-Hargreaves		2 56
Ventures		43

COPPER PRICES AT RECORD LOW

Producers Conferring Informally Regarding Further Curtailment of Production

NEW YORK, March 1.—Export copper prices sank to a new low record today at 5 7-8 cents a pound, reduction of 1-4 cent a pound under the previous rate.

The new foreign quotation is on a parity with domestic copper, which was yesterday cut 1-4 cent to a new low for all time of 5 3-4 cents a pound.

Notwithstanding the slicing of the export price, foreign sales totaled only 2,000,000 pounds, against 3,000,000 on Monday.

In the meantime, domestic and foreign producers meeting in New York were still conferring informally regarding further curtailment of production and the indefinite suspension of the rules of Copper Exporters, Inc., the co-operative selling of the industry.

In addition to F. Pisart and Camille Gutt, of the Belgian Congo mines, Sir Auckland Geddes, chairman of the Rio Tinto Co., Ltd., and of the Rhokana Corporation of Rhodesia, discussed the situation with some of the leading North American producers.

DOMINION BONDS AND WAR LOAN SECURITIES

(Burns & Wainwright)

	Bid	Asked
Dominion 5½%, 1933	100.135	101.135
Dominion 5½%, 1933	100.875	101.90
Dominion 5½%, 1934	100.25	100.75
Dominion 5%, 1937	108.00	106.75
Dominion 5½%, 1937	106.125	106.875
Dominion 5%, 1943	96.50	87.35
Dominion 4½%, 1940	92.25	82.975
Dominion 4½%, 1944	91.00	93.00
Dominion 4½%, 1946	90.875	91.875
Conv. Loan 4½%, 1956	88.625	89.675
Conv. Loan 4½%, 1957	98.675	89.975
Conv. Loan 4½%, 1958	68.875	91.00
Conv. Loan 4½%, 1959	99.875	91.00
C.N.R. 4½%, 1951	88.50	89.25
C.N.R. 4½%, 1954	87.375	86.125
C.N.R. 5%, 1954	93.675	94.625
C.N.R. 4¾%, 1955	81.629	92.625
C.N.R. 4½%, 1956	87.50	86.375
C.N.R. 4½%, 1957	97.50	98.375
C.N.R. 4½%, 1968	66.375	97.378
C.N.R. 5%, 1969	94.626	95.375
C.N.R. 6%, 1970	94.635	95.625
Natl. Serv. Loan 5%, 1936	..	89.125
Natl. Serv. Loan 5%, 1941	..	87.50

All prices subject to 25c per $100 brokerage either way.

New York Curb

(Logan & Bryan)

Amn. Aluminum	48
Amn. Gas & Electric	24¼
Amn. Cyanamid "B"	3⅞
Amn. Superpower	2⅝
Arkansas Natural Gas "A"	2½
Associated Gas & Electric	3⅝
Brazilian	12⅞
Central Public Service	1½
Cities Service	8½
De Forest	1
Detroit Aircraft	⅛
Electric Bond & Share	9⅞
Ford of Canada	14¼
Ford of England	5¼
Hudson Bay M. & S.	2½
Niagara Hudson Power	8¼
Pennroad	4⅞
Standard Oil of Indiana	15⅜
Standard Oil of Kentucky	14
Standard Oil of Ohio	25¼
Stutz Motors	12⅝
United Founders	1⅞
United Gas of Texas	2½
United Verde Extension	2⅛

Money Markets

LONDON, March 1 (AP).—Money, 3 per cent. Discount rates: Short bills, 3 3-8 to 4 5-8 per cent; three months bills, 3 3-8 to 4 3-4 per cent.

AT NEW YORK

NEW YORK, March 1 (AP).—Call money steady, 2 1-2 per cent all day.

Time loans steady; 60 days, 3 1-2 to 3 3-4; 3-6 months, 3 1-2 to 3 3-4 per cent.

Prime commercial paper, 3 1-2 to 3 3-4.

Bankers' acceptances easy, 30-90 days, 2 3-4 to 2 5-8; 4 months, 2 3-4 to 2 5-8; 5-6 months, 3 to 2 7-8 instead of unchanged.

FOREIGN CURRENCIES COMPILED ON BASIS OF CANADIAN DOLLAR

MONTREAL, March 1 (CP).—British and foreign exchange in relation to the Canadian dollar, as compiled by the Royal Bank of Canada, closed today as follows:

Argentina (peso), 0.2932; Australia (pound), 3.1409; Belgium (belga), 0.1574; Brazil (milreis), 0.0723; Czechoslovakia (crown), 0.0335; Denmark (krone), 0.2175; Finland (finmark), 0.0197; France (franc), 0.0444; Germany (reichsmark), 0.2689.

Great Britain (pound), 3.9380; Greece (drachma), 0.0145; Holland (florin), 0.4549; India (rupee), 0.2988; Italy (lire), 0.0586; Japan (yen), 0.3729; Jugoslavia (dinar), 0.0204; New Zealand (pound), 3.5800.

Norway (krone), 0.2141; Poland (zloti), 0.1276; Rumania (leu), 0.0069; South Africa (pound), 5.4296; Spain (peseta), 0.0868; Sweden (krona), 0.2178; Switzerland (franc), 0.2188; United States (dollar), 13 per cent premium.

Canadian Dollar And Pound Rates

MONTREAL, March 1 (CP).—Sterling exchange and United States money moved a shade lower in Montreal today, the former closing at $3.9380 against $3.9395 yesterday, and United States funds at 13 per cent premium compared with 13 1-8 per cent.

AT NEW YORK

NEW YORK, March 1 (CP).—British currencies followed a firm trend today on local foreign exchanges. The Canadian dollar opening unchanged at 88 3-8 cents in United States funds moved within a narrow range throughout the session and closed 1-8 of 1 per cent higher at 88 1-2.

The pound sterling also registered an advance of 1-8 cent, closing at $3.48 1-2.

Montreal Produce

MONTREAL, March 1.—Another advance in butter prices was the feature of the produce here today. Cheese and egg quotations held unchanged.

Fresh Ontario and British Columbia fresh eggs, in carlots, were steady; extras being quoted at 29 to 30 cents; firsts, 27 to 28 cents; pullets, at 26 to 27, and seconds, 22 to 23 cents a dozen. To retailers quotations were unchanged and receipts were 591 cases.

Cheese—Current, 10 3-4 to 11 cents; Summer, 12 to 12 1-2 cents.

Butter—No. 1 finest, 21 1-2 to 21 3-4 cents.

Eggs—Fresh specials, in cartons, 36 cents; fresh extras, 34 cents; fresh firsts, 32 cents; storage extras, 25 cents; storage firsts, 23 cents; storage seconds, 21 cents.

Metal Markets

LONDON, March 1 (AP).—Standard copper: Spot, £32 5s; futures, £32 15s. Electrolytic, spot, £36 10s; futures, £37 10s.

Tin—Spot, £137 10s; futures, £139 15s.

Lead—Spot, £12 2s 6d; futures, £12 15s.

Zinc—Spot, £13; futures, £13 7s 6d.

AT NEW YORK

NEW YORK, March 1 (AP).—Copper easy. Electrolytic, spot and futures, 5 3-4.

Tin—Easier; spot and nearby, 22.00; futures, 22.35.

Iron—Quiet; unchanged.

Lead—Easy; spot, New York, 3.25; East St. Louis, 3.05.

Zinc—Easier; East St. Louis, spot and futures, 2.75 to 2.80.

Antimony, 6.37.

LOGAN & BRYAN
BROKERS
STOCKS—BONDS—GRAIN, ETC.
Members New York Stock Exchange and Other Leading Exchanges in Canada and United States
PRIVATE WIRES ATLANTIC TO PACIFIC
Connecting With Important Intermediate Points in Both Countries
Canadian Branches: Victoria, Vancouver, Winnipeg, Toronto, Montreal, Quebec
VICTORIA OFFICE: 1134 Government St. Telephone Empire 1191

A. E. AMES & CO.
Limited
(Established 1889)
INVESTMENT SECURITIES
Montreal New York Toronto Vancouver London, Eng.
VICTORIA
301-315 Belmont House Telephone E 8171

Don't nurse opportunity too long; take it into active partnership at once—Quotation.

OPPORTUNITY is afforded today for the purchase of sound investment securities at prices substantially below par.

Certain large and well-established Companies have increased their earnings during the past two years. Senior securities of such Companies may be purchased at prices to yield as high as 7½% per annum.

Send for our booklet of Investment Suggestions

NESBITT, THOMSON
and Company Limited
205 Central Building, Victoria - Phone: Empire 0911
Montreal Quebec Ottawa Toronto Hamilton
London, Ont. Winnipeg Saskatoon Calgary Vancouver
30

PROTECT YOUR FAMILY

The Pacific Mutual Benefit Association, the well-known 2,500 Club, has just opened a branch office here. Since our recent broadcast over Station CKMO from Vancouver we received hundreds of letters from Victoria regarding our plan of protection. This office has been opened for the convenience of Victoria people. Call and become a member of this large family at actual cost. For the benefit of people working, this office will be open until 9 p.m. 745 Yates Street, 207 Stobart Bldg., Victoria.

Vancouver Wheat

VANCOUVER, March 1 (CP).—Futures quotations (bid)—

Wheat—	Open	High	Low	Close
Mar	65	65	63	63
May	66	66	64	64
Cash—			Straight	Tough
No. 1 Hard			65⅞	63⅞
No. 1 Northern			64⅞	62⅞
No. 2 Northern			58⅞	57⅞
No. 3 Northern			56⅞	54⅞
No. 4 Wheat			55⅞	52⅞
No. 5 Wheat			51⅞	46⅞
No. 6 Wheat			43⅞	45⅞
Feed			48⅞	45⅞

New York Sugar

NEW YORK, March 1 (AP).—Raw sugar was quiet today, and as buyers and sellers were apart, no sales were reported. Refiners showed interest at last paid prices of 2.85 for spots, but these were generally held at 2.90.

In refined, the demand continued of a hand-to-mouth character, and prices were unchanged at 4.15 for fine granulated.

Retail Market

Vegetables		
Lettuce, head		.15
Local Potatoes, 10 lbs.		.15
Carrots, 3 bunches		.10
Turnips, 3 bunches		.10
Cauliflower, each		.23
Onions, lb.		.04
Artichokes, each		.20
Onions, 6 lbs. for		.25
Fruits		
Cabbage, each	.10	.05
Celery, stalk	.25	.20
Cocoanuts, each	.15 and	.20
Smyrna Figs, lb.	.25c and	.20
Pears, dozen		.50
Processed Strawberries, pail		.30
California Grapefruit, 4 and 3		.35
Arizona Grapefruit, 4 for		.25
Fresh Rhubarb		.10
Local Apples, 4 lbs.		.25
Pineapple	.40 to	.50
Dates, 3 lbs.		.25
Cal. Cluster Raisins, box	.25 and	.80
New Spanish Table Raisins, pkt.		.85
Pears, doz.		.40
Cooking Apples, 6 lbs.		.35
Flour		
Flour, pastry, 40's		3.10
Flour, bread		2.00
Flour, all standard brands, 49's		3.26
Cheese		
Finest Ontario Mild, lb.		.25
Gorgonzola, lb.		.60
Swiss Gruyere, in portions, box		.40
Finest Ontario, Matured, lb.		.45
Edam Dutch Cheese, lb.		.42
Gouda Cheese, lb.		.45
English Stilton, lb.		.85
Imported Roquefort, lb.		.85
Eagle Brand Camembert, lb.		.95
Circle Brand Breakfast Cheese		.40
Kraft, lb.		.20
Goldenloaf		.30
Fish		
Local Halibut, lb.		.19
Fresh Oolichans, lb.		.15
White Salmon, lb.		.25
Soles		.15
Red Salmon, lb.		.30
Kippered Salmon, lb.		.29
Local Cured Black Cod		.25
Large Eastern Kippers		.30
Skate		.10
Smoked Red Salmon		.30
Local Kippers		.15
3 for		.20
Fresh Cod		.19
Crab	.16 to	.25
Nuts		
New Almond Nuts, lb.		.30
Walnuts, lb.	.30 to	.40
Pecans, lb.		.40
Mixed, lb.	.25 and	.35
California Soft Shell Walnuts, lb.		.40
Roasted Peanuts, lb.		.19
Soft Shell Almonds, lb.		.40
New Chestnuts, Japan, lb.		.30
New Brazil, lb.		.25
Dairy Produce and Eggs		
Eggs—		
Fresh Extras, doz.		.29
Firsts, doz.		.28
Pullet Extras, doz.		.27
Hams and Bacon		
Ham, lb.	.20 to	.35
Bacon, lb.	.17 to	.35
Butter—		
Brookfield, lb.		.29
Shamrocks, lb.		.29
Cowichan Creamery, lb.		.30
Dominion, lb.		.28
Handypats, lb.		.29
Saltspring Island, lb.		.30
Our Own Brand, lb.		.29
Comox		.30
Fresh Meats		
Pork—		
Trimmed Loins, lb.		.17
Shoulder Roasts, lb.	.13½ and	.10
Legs, lb.		.19
Side Pork, lb.		.16
Pork Sausage, lb.	.20 to	.25
Spring Lamb—		
Legs		.30
Loin	.30 to	.39
Shoulder, lb.		.15
Lamb Stew, lb.		.13½
No. 1 Beef—		
Sirloin Steak, lb.		.30
Sirloin Roast, lb.	.28 to	.30
Round Steak, lb.		.35
Pot Roasts, lb.		.15
Rump Roasts, lb.		.15
Rump Roasts, lb.	.30 to	.33
Shoulder Steaks, lb.		.15
Prime Ribs, lb.		.18
Briskets		.10
Local Veal—		
Stew Veal		.12½
Shoulders, lb.		.35

Constant Change

Changing Conditions often call for changes in one's Will.

- Changing financial conditions
- Changing Succession Duties
- Changing family, business and other relationships

Wills should be reviewed from time to time to be sure that such changes do not necessitate changes there also. The Royal Trust Company does not draw Wills but its officers will be glad to assist those who wish to plan Wills, and to co-operate with them and their notaries or lawyers in getting them into the best possible shape. Our experience may be of considerable value to you.

You have spent your life building your estate . . . spend a few hours in safeguarding it.

THE ROYAL TRUST CO.
Branches Throughout Canada
1202 GOVERNMENT STREET
ASSETS UNDER ADMINISTRATION EXCEED $576,000,000
160R

JOHNS-MANVILLE DIVIDEND

NEW YORK, March 1.—Omission of the quarterly dividend of 25 cents a share on Johns-Manville Corporation common stock due at this time, was announced today. The company declared the regular quarterly dividend of $1.75 on the preferred stock.

HEADS GUTTA PERCHA, LTD.

TORONTO, March 1.—F. A. Warren, treasurer, has been elected president of the Gutta Percha & Rubber, Ltd., to fill the vacancy caused by the death of C. N. Candee. Owing to the resignation of the managing director, J. Herbert Coffey, Jr., to take effect on April 1, Mr. Warren will also assume the duties of general manager on that date.

NEWSPAPERS BEST NOW

Sir Kingsley Wood, Postmaster-General of England, who has charge of the Government-owned telegraph and telephone systems, is launching a campaign for more telephone subscribers. He has chosen newspapers to carry the advertising messages, he told the Lewisham Chamber of Commerce at its annual dinner. He said that although times were difficult and all had of necessity to husband their resources, he believed that newspaper advertising should be utilized today as one of the best means of attracting new customers and maintaining old ones.

POP

How Some People Revel in Technical Terms

By J. Millar Watt

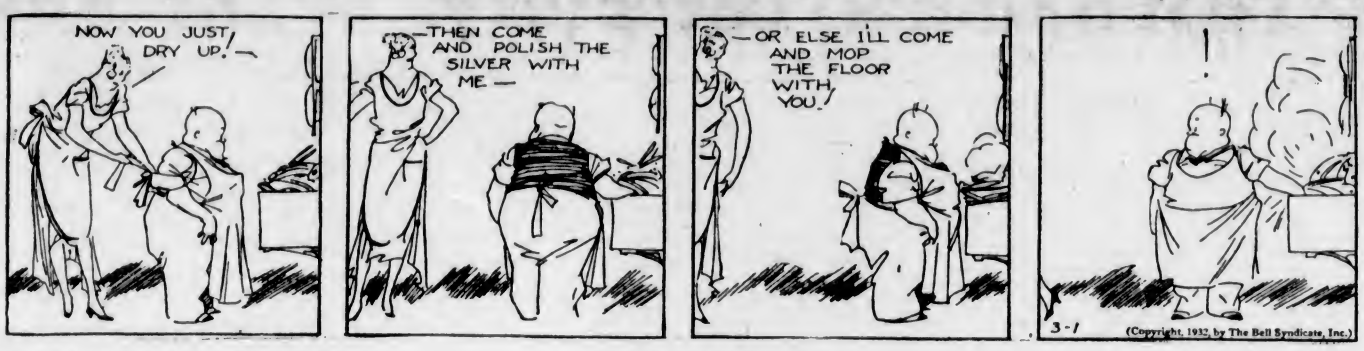

TILLIE THE TOILER

The Best of the Bargain

By Westover

POLLY AND HER PALS

The Snowman

By Cliff Sterrett

DIXIE DUGAN

Ready for an Attack

By J. P. McEvoy and J. H. Striebel

BONZO - - - - - By Studdy

HAMBONE'S MEDITATIONS

By J. P. Alley

PINNED IN

By GLUYAS WILLIAMS

That Body of Yours

By James W. Barton, M.D.

ANCE-PIMPLES

Just about the time the normal girl or boy is interested in his or her appearance, those unsightly pimples, acne, come out upon the face.

It is at the age of puberty, thirteen to sixteen, that this distressing ailment makes its appearance, and it is of course really due to the changes that are taking place in the body, particularly in the growth of the hair and the little oil glands at the root of each hair.

Now these changes take place in every boy and girl, why is it that some have acne and more escape it?

While the way the system is handling food stuffs at this time is undergoing a change there is no question but that there is some direct cause in cases where acne develops. While the organism, the acne bacillus, is generally recognized as the direct cause, a number of conditions in the body seem to predispose the individual to the condition, the chief of which are some abnormal conditions in the stomach and intestines.

Some years ago research physicians investigated a number of these acne cases by means of the fluoroscope which enables the physician to watch the progress of a meal from the time it is eaten until it leaves the body. In addition to this they gave the patients test meals and then at certain periods afterwards, removed the meals from the stomach by means of a tube and examined them This showed the rate at which the meal was being digested.

It was shown that 93 per cent showed something wrong with the stomach, and 70 per cent with the intestine.

In the stomach the troubles found were too much acid; retaining the food too long; the stomach dropped too low.

In the intestine the most common trouble was delay or stasis in the movements of the food material; the position of the large intestine was too low in the abdomen, also causing delay in the movement of the waste matter out of the body. Thus there would be absorption of waste or poisonous material into the blood.

There are many methods of treating acne; cutting down on certain foods; pastry, starches, fried and starchy foods; use of X-ray; application of heat; vaccines; electrolysis; lancing or opening the little pimples or pustules.

However, if in the majority of cases there is some stomach or intestinal trouble as shown above the correction of this should be the first thought.

"Nothing the matter with you at all," said the doctor. "You are in perfect health. Why your pulse is as steady as clockwork."

"But, doctor," said the patient, "you've got your fingers on my wrist-watch."

"Is she upset about her broken engagement?"

"Completely unmanned."

TOONERVILLE FOLKS

MICKEY McGUIRE

KRAZY KAT

THE DOT CARTOONIST, BY GEORGE BELL

"Say, Doc, there's something wrong with me. Ever since I got pinched for speeding I get some awful dreams. Every night I dream of being chased by a million cops and each one has his . . . pointing at me." (Kindly draw straight lines between the numbers.)

Photographer: "Are the fish biting?"
Weary Angler: "If they are, they're biting each other!"
—The Sydney Bulletin, Australia.

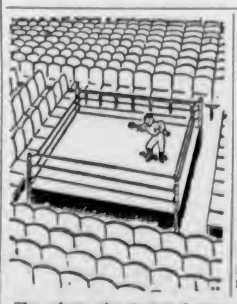

The referee who stutters finishes the count.—Il Travaso, Rome.

"Smith says he has had a car for five years and never paid a penny for repairs."

"Do you believe it?"

"Yes. I do the repairs."—Vart Hem, Stockholm.

Business and Professional Directory, Want Ads

The Daily Colonist

RATES FOR CLASSIFIED OR WANT ADVERTISEMENTS

One and one-half cents a word each insertion; nine cents a word a week, with a minimum of ten words; cash with order. No advertisement accepted for less than twenty-five cents.

Death and Funeral Notices, $1.50 first insertion; $1.00 for each additional insertion. Marriages, Cards of Thanks and In Memoriam Notices, $1.50 per insertion.

Birth Notices, $1.00 per insertion.

Business or Professional Cards of two lines or under, $2.50 per month. Additional space at $1.25 per line per month.

Advertisers who desire may have replies addressed to a box at The Colonist and forwarded to their private address. A charge of ten cents is made for mailing replies. In this case add three words ("Box....Colonist") to the count for the number of words.

Out-of-town readers of our advertisements ask advertisers to give address as well as phone numbers, as it is not always possible to communicate through the phone.

To insure insertion Classified Ads should reach The Colonist before 10 p.m. on the day previous to publication.

Classified Ads for The Sunday Colonist will be accepted up to 10 p.m. on Saturdays.

The Colonist will not be responsible for more than one incorrect insertion of any advertisement ordered for more than one issue.

Any claim for rebate on account of errors or omissions must be made within thirty days from the date of the same, otherwise the claim will not be allowed.

The Colonist service is available every day from 8 a.m. to 10 p.m., excepting Sunday. Just call Empire 4114.

CLASSIFICATIONS

Acreage for Rent	83
Acreage for Sale	82
Acreage Wanted	64
Autos for Hire	66
Automobiles	65
Births	1
Bicycles and Motorcycles	40K
Boats and Launches	70
Building Material	40A
Business Directory	71
Business Opportunities	69
Cards of Thanks	4
Church Notices	9
Clothing, Furs, Shoes, Etc.	40B
Coming Events	10
Dancing	25
Deaths	2
Dressmaking	28
Educational	23
Farms for Rent	86
Farms for Sale	85
Farms Wanted	87
Flats and Apartments to Rent	53
Flats and Apartments Wanted	54
For Sale—Miscellaneous	40
Furniture	40D
Fuel	40C
Funeral Directors	6
Furnished Houses for Rent	55A
Furnished Rooms for Rent	49A
Furnished Rooms Wanted	50A
Hairdressers and Beauty Specialists	21A
Halls to Rent	26
Hotels	42
Housekeeping Rooms to Rent	51
Housekeeping Rooms Wanted	52
Houses for Sale	76
In Memoriam	5
Lodges and Societies	32
Lost and Found	29
Machinery	64
Market Specials	25
Marriages	3
Maternity and Convalescent Homes	62
Miscellaneous	37
Money to Loan	21
Monumental Works	8
Music	24
Musical Instruments	40E
Nursery Stock, Plants, Etc.	40H
Personal	21
Professional Directory	72
Property for Sale	80
Property Wanted	61
Poultry and Livestock	63
Radio	40F
Room and Board	47
Room and Board Wanted	46
Situations Wanted—Female	18
Situations Wanted—Male	17
Stoves, Ranges, Furnaces	40L
Summer Resorts	61
Teachers Wanted	15
Timber	30
To Exchange—Real Estate	76
To Rent—Miscellaneous	38
Unfurnished Houses to Rent	55B
Unfurnished Rooms Wanted	50B
Wanted—Female Help	14
Wanted—Male Help	13
Wanted—Miscellaneous	41
Wanted to Borrow	32
Wanted to Rent—Houses, Furnished	57A
Wanted to Rent—Houses, Unfurnished	57B
Wanted to Rent—Miscellaneous	29
Will Trade	22

1 BIRTHS

HANINGTON—At St. Joseph's Hospital, Victoria, February 25, to Mr. and Mrs. G. E. Hanington (nee Trotter), of Avola, B.C., a son.

HOLDER—At the Jubilee Hospital, on February 26, to Mr. and Mrs. W. Holder (nee Melville), 206 Menzies Street, a son.

BURNS—At the Jubilee Hospital, on February 28, to Mr. and Mrs. F. D. Burns, 1064 Amphion Street, a son.

2 DEATHS

LESTER—Died suddenly at Cornwall, Ont., on February 29, Aubrey Lester, representative of Lavere & Novek, Montreal, aged fifty-five years.

HOLMWOOD—At St. Joseph's Hospital, February 29, Mrs. Grace Holmwood, in her thirty-seventh year, following a brief illness. She had resided here for the past twenty-one years, coming from Patrington, England. She leaves to mourn her passing her husband, Mr. A. E. Holmwood; one daughter, Marjorie Lucille, both of 1542 Ryan Street; her father, Mr. Medford, of England, five sisters also in England; one sister, Mrs. G. Webb, of Toronto; two brothers, Allan Medford, in England, and Stanley Medford, of Buffalo, New York.
The funeral will take place today (Wednesday, March 2), at 2 p.m., from the chapel of the Sands Mortuary Co. Interment will take place in Royal Oak Burial Park, Rev. O. L. Jull officiating.
(Toronto and Hull, England, papers please copy.)

5 IN MEMORIAM

McCABE—In loving memory of our dearest Ethel, who left us all sorrowing on March 2, 1926.

Deep in our hearts there's a picture
Of a loved one, gone to rest.
In memory's frame we'll keep it,
For she was one of the best.

May Heaven's winds blow softly
O'er that sweet and hallowed spot,
Where one we loved lies sleeping,
Who will never be forgot.

—Inserted by her loving parents, Mr. and Mrs. J. E. Painter, and brothers and sisters.

6 FUNERAL DIRECTORS

McCALL BROTHERS
"The Floral Funeral Home"
Johnson and Vancouver Streets
Phone Garden 2012

HAYWARD'S B.C. FUNERAL CO., LTD.
Established 1867
734 Broughton Street, Victoria, B.C.
Phones: Empire 3614, Garden 7679
Garden 7682, Empire 4065

Phone G 5512 Day or Night
An Establishment Founded on Service; Growing by Reputation
Every Modern Facility — New Motor Equipment
S. J. CURRY & SON
Funeral Directors

THOMSON & FETTERLY'S
FUNERAL HOME
1625 Quadra Street
Phone Garden 2612, Night and Day

SANDS MORTUARY
DISTINCTIVE FUNERAL SERVICE
Office and Chapel, 1613 Quadra Street
Phones: E 7511, G 3530

7 FLOWERS

BROWN'S VICTORIA NURSERIES, 618 View. Design work executed lowest prices. We grow our flowers. G 6612, G 3521; night, G 3521.

SAVORY'S—WEDDING BOUQUETS, DEsigns, etc. Phone Empire 1137. 1421 Douglas.

WOOD'S FLOWER SHOP, 1606 DOUGlas—Cut flowers and designs. Phone Garden 4014.

8 MONUMENTAL WORKS

STEWART MONUMENTAL WORKS, LTD. Take No. 6 or 7 street car to works. 1401 May Street. Phone Garden 3452.

10 COMING EVENTS

AT 8.30, WEDNESDAY, PROGRESSIVE five hundred, C.P.R. Clubhouse, Belleville Street; scrip prizes; 25c. Everyone welcome.

BIRTHDAY PARTNER 500 TONIGHT, Wednesday, 1230 Government Street. Game starts 8:30 prompt. Good prizes, social and refreshments.

OLD-TIME DANCE, ROYAL OAK HALL, March 4, 8 to 1 o'clock. Scaife's Orchestra. 25c.

GIRLS! OH, GIRLS! GET YOUR gingham dresses ready and step out in style to the Calico Dance at St. Luke's Hall, Cedar Hill Crossroad, this Friday, March 4. Good music. Refreshments. Admission 25c. Cedar Hill P.-T.A.

MACCABEES' SKATING CARNIVAL, Wed., March 2, at the Gray Line Roller Rink. Admission 25c. 8 p.m. to 12. Everybody welcome. Novelties.

PARTNER WHIST AND DANCE EVERY Wednesday, Canada Hall, 8.30. Prizes $20. Admission 25c.

THE WOMEN OF THE MOOSE WILL hold their meeting in the K. of C. Hall, Wednesday, March 2, at 8 o'clock.

13 WANTED—MALE HELP

JOHN WOOD — VOCATIONAL ADVISER International Correspondence. Schools: Canadian, Ltd. Phone E 7011 — 709 Yates St.

WANTED—YOUNG MAN ON DAIRY farm, close to Victoria. Must be clean, active and good clean milker. Box 2306, Colonist.

WANTED—A RESPONSIBLE MAN WITH good personality for vacuum cleaner sales position. Must have good past sales record. Interview Mr. Clarke, between 10 and 11 o'clock only, this morning, at Carpet Department, David Spencer, Ltd.

13A SALESMEN AND AGENTS

WANTED—TWO SALESMEN USED TO selling bonds or real estate. Permanent connection for parties of proven ability. Box 2308, Colonist.

WANTED—THREE SALESMEN, WELL acquainted with city and vicinity, to sell complete line of electrical appliances. A real opportunity for the right type of man. Apply Mr. McDonald, 740 Broughton Street.

WANTED—TWO REPRESENTATIVES, between 25 and 40 years of age, good character, neat appearance. Experience not essential; we train you. Exclusive territory. Spring line now showing. Commission and bonus offered. Good future; steady connection for men qualifying. Apply Mr. Arnold, 1417 Government Street, Suite 114, between 9 and 10 o'clock, Saturday morning, and after 5 o'clock evenings.

14 WANTED—FEMALE HELP

EXPERIENCED SALESLADY FOR LAdies' ready-to-wear. Apply Box 2266, Colonist.

ONE MONTH ONLY, BEAUTY COURSE complete $50.00. Students prepared for B.C. Examining Board. Hairdressing College, Woolworth Bldg.

WE'LL PAY YOU CASH FOR KNITTING socks at home. Send stamp for particulars. Home Knitting Machine Company, 75 Dundas East, Toronto.

WANTED—AN EXPERIENCED HOUSEparlormaid. References required. Apply by letter only to the Private Secretary, Government House, Victoria, B.C.

17 SITUATIONS WANTED—MALE

A. J. GREGG — HOUSE WINDOWS cleaned, outside, 6c each. G 5022.

HANDYMAN WANTS WORK OF ANY kind, by day or contract. Phone E 6751.

HANDYMAN WANTS WORK; GO ANYwhere. Small investment. Box 2155, Colonist.

I NEED WORK. ANYTHING IN BUILDing, carpentering, repairs, at prices you can afford to pay. Phone E 6776.

MAN WANTS TO DIG GARDENS, $2 per day. Phone E 7620.

RETIRED ENGLISH OFFICER AND wife, both adaptable, require joint position. Box 2292, Colonist.

SWISS DRY HAND MILKER DESIRES position on dairy farm. Can milk and care for between 20 and 30 cows. Good references. Phone Colquitz 5F.

URGENTLY NEEDED, CARPENTER work, painting, kalsomining. Reasonable charges. E 4270.

YOUNG MAN, BRITISH, SINGLE, SEEKing work on dairy farm or ranch. Experienced. Will consider any other offer. Box 2314, Colonist.

17A PAINTERS AND DECORATORS

F. HEANSKI, PAINTER AND PAPERhanger. Rooms papered with Sun Worthy paper, $10. Phone E 9615 for samples.

JOHN MOSSOP, PAINTING, PAPERhanging. Clean work, promptly. G 2235.

PAINTING AND PAPERHANGING LOW prices. Work guaranteed. E 4312.

PAPERHANGING, PAINTING. MOTTO: Fairness, neatness, quickness. E 9551.

PAPERHANGING, PAINTING, KALSOmining work wanted. Phone G 6827.

ROOMS PAPERED FROM $7.50, INcluding paper. Expert mechanic. G 7619.

17B SHINGLING, CHIMNEY SWEEPING

BROCK, ROBINSON & MENZIES — Shingling, reshingling; thirty years' experience. E 1981.

RESHINGLING AT PRICES THAT CANnot be beat. G 2624. Robertson & Donovan.

17C CARPENTERS AND CONTRACTORS

ALTERATIONS, HOUSE RAISING, foundations, roofs repaired. Estimates given. G 7662, G 2256. O'Regan.

ATTRACTIVE HOMES BUILT — EASY terms. Alterations. K. P. Irvine. E 6417.

CEMENT WALLS, FLOORS, LILY ponds, sewers. Cinders hauled. Briar & Fryer. E 4635, E 9239.

M. P. PAINE, ALTERATIONS, REPAIRS. Expert roof repairs, concrete. G 7056.

17E GARDENERS

LAWNS LAID, BORDERS PLANTED, pruning. Charges reasonable. Phone E 8825.

PRUNING AND GARDENING DONE BY one who knows how. Phone Colquitz 10Y.

PLUMBING

FOXGORD, THE PLUMBER, IS NOW located at 1609 Gladstone. Phone.

SAANICH PLUMBING & HEATING CO. Repairs of all kinds. P. Sutton, Blenkinsop Road. E 4248.

18 SITUATIONS WANTED—FEMALE

A WOMAN WANTS WORK BY DAY, half day or hour. Phone E 8017.

B.C. GRADUATE NURSE, THORoughly experienced. Fees reasonable. E 2038.

BUSINESS GIRL WOULD GIVE PART time service to lady living alone. Box 2310, Colonist.

COOK-GENERAL, EXPERIENCED, GOOD cook. English, age forty; references. Box 2279, Colonist.

ENGLISH WOMAN DESIRES POST AS housekeeper; capable, experienced, excellent references. Box 2275, Colonist.

GIRL, 17, EXPERIENCED, WANTS DOmestic work; country preferred. Box 2209, Colonist.

HOUSE-PARLORMAID, SCOTCH, RECommended by Mrs. Fulton, Kamloops; interview: Victoria. Box 1755, Colonist.

HOUSEKEEPER, TAKE FULL CHARGE; references required. Phone G 0046. Box 2215, Colonist.

LIGHT HOUSEWORK, SEWING, CARE of children. E 7555.

NOW DISENGAGED, LADY'S COMpanion, drives car, trained nurse. Box 2274, Colonist.

NORWEGIAN GIRL DESIRES WORK AS general help; speaks good English. Phone E 2614, Room 5.

STENOGRAPHER, CAPABLE OF HOLDing executive position, seeks reemployment, whole or part time. Box 2317, Colonist.

URGENTLY WANTED—DAILY WORK for capable woman, house, laundry, cooking or chambermaid. Box 2261, Colonist.

WOMAN, VERY CAPABLE IN ALL kinds of domestic work, wants engagement for Mondays, Tuesdays and Wed... [illegible] ...recommendations. Phone G 1...

18 SITUATIONS WANTED—FEMALE (Continued)

WIDOW, TWENTY-EIGHT, WITH CHILD school age, wants housekeeping position. Box 2304, Colonist.

WORK WANTED BY THE HOUR. Phone after 6 p.m., G 6016.

WELL RECOMMENDED COOK-GENeral, with child (four). Box 2262, Colonist.

WOMAN WANTS WORK, HOUSEKEEPing. Phone E 3929.

21 PERSONAL

ADVICE AND COUNSEL TO ALL classes on every problem. Public men, speakers and teachers helped. Dr. Clem Davies. E 8713.

A TURKISH BATH WITH MASSAGE benefits all forms of rheumatism. Miss Van Becker, 732 Yates. E 7835.

ALL ABOUT YOURSELF, YOUR PROBlems solved. Mme. Mobius, internationally famous reader. Accurate, scientific and reliable analysis, counsel and advice, on business, vocation, travels, marriage, health and all affairs of life. Special reading today, 25c. Satisfaction guaranteed. Office, Balmoral Hotel, Suite 19.

ADVICE, PSYCHIC, CHAR. ANALYST. Olivia, 1 Bell Apts., 1021 Cook. E 0013.

A TURKISH BATH, WITH SPECIAL treatment, quickly reduces weight. 732 Yates. G 7835.

AMY WRIGHT AND ROBERT DUNN had afternoon tea at Stevenson's and the consequences were—what do you think?

ECZEMA, ITCH, PIMPLES, PSORIASIS, ulcerated legs, catarrh, asthma. Try George Y. Lee's Ancient Chinese Remedy. 1501 Government Street.

FREE TRIAL LESSONS. INDIVIDUAL instruction. Courses in Applied Psychology, Character Analysis, Scientific Salesmanship, Numerology, Mind Training, Palmistry, Public Speaking, Psychic Development, Psychoanalysis, etc.
Easy, quick lessons, qualifying for successful practice. Experienced instructors. Highest credentials. Interview, prospectus and sample lessons free on application. Prof. Robert M. Mobius and associate instructors. Office, Balmoral Hotel, Suite 18.

H. O. LOWENBERG
FORMERLY OF HARRISON HOT Springs and Crystal Garden, electric light baths and Swedish massage. Hydrotherapy treatment given in co-operation with your doctor.
The Most Modern Installation in Victoria
Bank of Toronto Bldg., Rooms 402-404
Phone G 1744 for Appointment

FOOT STRAIN—SCIENTIFIC MASSAGE, the only permanent cure. For short, inexpensive course in your home, phone Wallace Johnston, Empire 2023.

IT TAKES INSTRUMENTS OF ABSOLUTE precision to make the measurements necessary to determine just how far the eyes are from normal, and what correction is needed. The one doing the measuring must be experienced. We have both the skill and the instruments. Joseph Rose, Opt. D., Graduate Optometrist, 1013 Government Street.

WHY SUFFER FROM
ASTHMA OR BRONCHITIS?
IPECA
Postpaid — Postpaid
(The Wonder Medicine)
gives you instant relief, has no equals, contains no drugs nor other harmful substances; satisfaction guaranteed; sold in bottles at $1 from
W. MILLER & CO. LABORATORIES
75-5 Copp Bldg. Trinity 4543. 142 W. Hastings, Vancouver.

KINDERGARTEN, FAIRFIELD DIStrict. Enrol now as class is limited. Mrs. Tuson, "Anzac," Clover Ave. Phone G 5664.

MENZIES NURSING & CONVALESCENT Home. 130 Menzies St. Phone Empire 9011.

MADE-TO-MEASURE SUITS, $24 UP. Rankin, Tailor, 724 Pandora Avenue.

PRACTICAL NURSE, TRAVELING TO England in Spring, will give services in any capacity for consideration in fare. Box 1896, Colonist.

"RESTHOLME" — NURSING AND guests. 1424 St. Patrick Street, Oak Bay. E 4722.

SWEDISH MASSAGE FOR RHEUMAtism, nerves. E 5914. M. Strys, Beverley Hotel.

SHOE REPAIRS WHILE YOU WAIT—Bob Hawkes, "The Home of Fine Shoe Repairs," 615 Trounce Alley.

WOMEN'S AND CHILDREN'S DRESSES; also plain sewing. Miss Reece, 2080 Washington Avenue.

WHEN PAYING YOUR TELEPHONE bill, eliminate your parking troubles by having your tires, battery, oil, etc., serviced at Louis Nelson's One-Stop Service Station, opposite B.C. Telephone Pay Office, corner Blanshard and Johnson Sts.

YOUR WEDDING INVITATIONS OR announcements must be correctly printed. We have had long experience and know how.
THE COLONIST
(Printing Dept.)
1211 Broad Street

21A HAIRDRESSERS AND BEAUTY SPECIALISTS

A NEW COMBINATION PERMANENT with finger wave and shampoo, $5. 1405 Douglas, Bank of Toronto. E 2252. De Luxe Hairdressing Parlors.

A PERMANENT WAVE OF DISTINCtion, complete, $5; no extra charges, and the ends are curly. Bert Waude, Hairdressing, 740 Fort Street. E 4023.

FREE MARCEL AND HAIRCUT, MARCH 7, 8 and 9; finger wave 35c. Victoria Hairdressing College, 114 Woolworth Bldg.

HARPER METHOD SHOP, 312 SAYward Bldg. Empire 4926. Scientific beauty culture with genuine Harper Method cosmetics at popular prices.

HAIRDRESSING IN YOUR HOME. EXperienced operator. Empire 7502.

MARIE FRANKLING, HAIRDRESSER, shampoo, finger, w.w., marcel, 50c; haircutting. 725½ Fort, 2nd Floor. E 6224.

OUR SCIENTIFIC FACIALS GIVE DIFferent treatments to meet individual skin conditions. Reimer's Beauty Shoppe, 1004 Broad.

$3 OIL PERMANENT. LA FRANCE HAIRdressers. Will take eve. appts. G 7443.

$2.75—VICTORIA'S LOWEST PRICED permanent. Skilled students. Victoria Hairdressing College, 114 Woolworth Bldg.

22 WILL TRADE

TRADE WARDROBE AND CHEST drawers for laying pullets. Colquitz 68W.

23 EDUCATIONAL

NEW ERA BUSINESS SCHOOL
Principal, Mrs. B. C. Keates
502-4 Central Building—Shorthand, typewriting, bookkeeping, commercial arithmetic, letter writing, high school subjects. Day and evening classes. Phone G 5025.

SHORTHAND SCHOOL, 1011 GOVERNment Street. Business subjects, thorough tuition. E. A. MacMillan, principal. Phone Garden 4941.

SPROTT-SHAW BUSINESS INSTITUTE—Affiliated with the Business Educators' Association of Canada. Courses: Secretarial, Commercial, Preparatory, Radiotelegraphy, High School Subjects. Day school, night school. E 7164. James H. Beatty, managing director.

THE ROYAL BUSINESS COLLEGE, 1006 Government Street, phone G 6016. Miss Sayer, principal. Day and night school. Shorthand, typing, bookkeeping, etc.

VICTORIA SCHOOL OF EXPRESSION
Expert Speech and Voice Training
MRS. WILFRID ORD, P.T.O.L., M.R.S.T.
1005 Cook Street — Phone Garden 5525

24 MUSIC

ENGAGE THE MERRYMAKERS' ORchestra for your party or dance. E 4062.

GUITAR, BANJO, MANDOLIN AND ALL stringed instruments taught by W. G. Plowright, 1116 Broad Street. Phone Empire 4943. Res. phone Empire 9092. Hours: 1 to 9 p.m.; Saturday, 9 to 1.

PERCY SCOTT — MANDOLIN, GUITAR, banjo. Teacher's diploma, composer, arranger. 1850 Oak Bay Avenue. E 7834.

SEMPLE STUDIOS, VIOLIN AND PIANO; City Studio, E 3611; Oak Bay Studio, G 7785.

25 DANCING

ALL THE LATEST IN BALLROOM dancing. Betty White. Phone E 8312.

DANCES OF SPAIN, CASTANETS — Cerisima, pupil of Otero. G 8867.

BALLET, ACROBATIC AND TAP, AT Violet Fowkes Studio, 1112 Government.

BALLROOM DANCING, ALL NEW steps, tango and rumba. Special rates for high school and university students. Carisima, studio 1910 Brighton Ave. G 6867.

Double Service in Want Ads

You can telephone your answers as well as your classified advertisements to The Colonist. Readers are often interested in Want Advertisements that do not carry the names or addresses of advertisers, but a Colonist box number. For the accommodation of those readers who find it inconvenient to write an answer, and to serve the advertiser better, we will take replies to Box Numbers over the telephone.

The Colonist service is available from 8 a.m. to 10 p.m., excepting Sundays. Phone Empire 4114.

28 DRESSMAKING

CHOKERS, FURS, REMODELED; MODerate charge. Phone Garden 2652.

EXPERIENCED COAT AND DRESSmaker. Phone E 6455.

LADIES' AND CHILDREN'S COATS AND dresses. Phone G 7555.

LOOSE COVERS FOR FURNITURE AND car. Dressmaking. Phone G 6271.

29 LOST AND FOUND

FOUND—YOUNG ALSATIAN DOG, YESterday, March 1. Apply T. Frander, B.C. Police, Victoria.

LOST — HAND GRIP, BY COLLEGE student, containing books and papers. Reward. 2549 Cavendish Avenue.

LOST—A BLACK SPANIEL DOG, ABOUT six months old. Finder please return to 1280 Gladstone Avenue. Reward.

LOST — FROM 1441 ST. PATRICK Street, young male blue-grey cat. Reward. Phone E 5985.

LOST — PAIR OF PECCARY GLOVES, owner's name inside. Box 2267, Colonist. Reward.

LOST — SATURDAY NIGHT, BLACK Chinese purse, on Island Highway, between Parsons Bridge and town. Finder phone E 6472. Reward.

LOST—TWO WEEKS AGO, FROM CANAdian Pacific Waiting Room, young bluegrey cat. Reward. Phone Garden 0115.

LOST — OUTSIDE HUDSON'S BAY, lady's grey bee-shaped purse. Finder rewarded. Phone 34Y Keating.

WILL THE PERSON SEEN PICKING UP gold cameo bracelet on floor of Spencer's writing-room, on afternoon March 1, return at once to office on same floor and save further trouble?

WOULD GENTLEMAN FINDING TIRE and rim on Malahat notify Victoria or Provincial Police, or E. Burkmer, 920 Fort Street?

30 TIMBER BROKERS

FOR SALE—1½ MILLION FEET TIMber, close to railroad. More available. Apply 1321 Broad Street.

32 WANTED TO BORROW

BUILDER HAS 2 SECOND MORTGAGES on new bungalows for discounting; good terms. Apply Box 2243, Colonist.

WANTED—$2,000 FIRST MORTGAGE on house and acreage, revenue producing, excellent security and references. Box 2229, Colonist.

WANTED FOR CLIENT, $2,200 ON first mortgage. Security about $5,000, six-room strictly modern bungalow, about three years old, on one of Oak Bay's best streets. We can recommend this loan.
L. U. CONYERS & CO.
1025 Douglas St.

$300—FOR SIX MONTHS, AT 20 PER cent. Security. Box 2302, Colonist.

37 MISCELLANEOUS

ALL YOUR TRASH WILL BRING YOU cash, such as rags, bottles, also tools, stoves, furniture, or anything else. We call anywhere and pay best prices. Phone Garden 4752.

SAWS, ALL KINDS, FILED, SET, gummed, etc. Phone W. Emery, 1567 Gladstone Avenue.

38 TO RENT—MISCELLANEOUS

LOWER AMPHION HALL
FOR RENT
BEAUTIFULLY DECORATED, hardwood floors. Lovely place for large meetings, parties of all kinds, social evening dances, or a permanent home for a large society.
GORDON BUILDING
739 Yates Street
Phone E 7161 for Appointments
THE GRIFFITH CO.
613 View Street

40 FOR SALE—MISCELLANEOUS

40A BUILDING MATERIALS

LUMBER BARGAINS
We have several items in both common and finish lumber, stained shingles, etc., at special prices to clear. It will always pay you to see our specials.
CANADIAN PUGET SOUND LUMBER & TIMBER CO., LTD.
Foot Discovery Street — Phone G 7131

ODDS AND ENDS
HAVE FEW GOOD BARGAINS IN ODD lots of siding and V-joint. Come in and see them.
SIDNEY LUMBER CO., LTD.
2116 Government St. — Phone G 2515

40C FUEL

NEW SAWDUST. JEFFERY WOOD CO., phone G 5343.

SAWDUST FOR SALE. IMMEDIATE DElivery. Phone E 4101.

100 LBS. SACK COAL, 75c, DELIVERED. Phone Garden 6101-6102.

40D FURNITURE

CHESTERFIELD SUITE, BROWN VELvet; walnut bedroom suite, vanity dresser, 3 mirrors, kitchen suite, refrigerator, 50-lb.; 2 floor lamps, self-sharpening ball-bearing lawn mower; waffle iron (Hotpoint). Call at Fairfield Hotel, Room 76. No dealers.

FURNITURE, GOOD CONDITION—Piano, Chesterfield suite, dining suite, bedroom furniture, steel stove, desk, sewing machine, doll buggy, canaries and cages, etc. Phone E 0728.

MATTRESS CLEARANCE SALE — Prices less than wholesale, all sizes. Factory, 826 Pisgard St. Phone E 5286.

THREE-PIECE CHESTERFIELD SUITE, cheap for cash. Phone G 3644.

THERE IS NO CATCH IN THIS SALE—
We have got to be out by MARCH 8.
Nothing is being held up for
A FANCY PRICE
An Ideal Time to Furnish
WILLOWS, PLOWMAN CO.
1121 Blanshard St. — Phone G 4424
"BETTER CLASS" Used Furniture

40E MUSICAL INSTRUMENTS

GOOD PIANO AND ELECTRIC RADIO for sale, reasonable. Phone G 3486.

$1 A WEEK TERMS FOR A FINE UPright piano, sacrifice, also one to rent, $3.50 monthly. 1617 Quadra Street.

40F RADIO

AERIALS PUT UP COMPLETE, $3.75. G 4722.

A GUARANTEED SECOND-HAND OR new electric radio sold on easy terms, or for hire by the week or month. Your tubes tested free any time. New 1932 Northern Electric radio, beautiful console models, $69.75, $89.50, $109.50, $119. We will allow up to $22.50 to $50 on your old battery set or gramophone.
JACOB AARONSON'S
581 Johnson Street — Phone G 4722

40 FOR SALE—MISCELLANEOUS (Continued)

A GENUINE NEW WESTINGHOUSE radio tube will make your radio work like new. UX226, $1.20; UX171A, $1.35; UY227, $1.50; UX280, $1.50; UX245, $1.65; UY224, $1.90; 247 Pentode, $2.35; 235, $2.40; 201A, $1.15. Modern Radio Shop (Jacob Aaronson), 581 Johnson St. G 4722.

BETTER WORK MEANS LESS EXPENSE. Call Radio Technicians, 600 Fort. E 8452.

ELECTRIC RADIOS FOR HIRE BY THE week or month. 661 Johnson St. G 4722.

FOR SALE—1931 DICTATOR MANTEL radio; screen grid tubes; special, $47.50. $4.50 cash, $2.75 monthly. Hudson's Bay Company.

FREE RADIO SERVICE! WE WILL call and test your set and tubes free. You pay the cost of merchandise only. Colpman Radio Service, 1114 Broad Street.

1932 CONSOLE RADIO, SCREEN-GRID and Pentode tubes, $65.00. Box 1724, Colonist.

GOOD BUYS IN USED RADIOS—FIVEtube mantel model, $39.50. Seventube Kolster, $45.50. Seven-tube Philco console, $69.50. Complete aerial kits, $1.50. H. D. Mainwaring & Co., 615 Fort Street. Phone G 7821.

NORTHERN ELECTRIC MANAKI, $41.50. Regular $69.75. Guaranteed twelve months. Jacob Aaronson, 581 Johnson St. G 4722.

40H NURSERY STOCK, PLANTS, ETC.

GLADIOLI—MIXED VARIETIES, LARGE bulbs, three dozen $1. 25 real good named varieties, every one different, $1 delivered. Send for price list of named varieties. G. Cambrey, Lake Hill P.O. E 2995.

40K BICYCLES AND MOTORCYCLES

ANNUAL SALE OF BICYCLES, FROM $12.50 to $22.50. New O.C.M. and English bicycles, $35. Victory Cycle Works, 581 Johnson Street. G 4722.

BICYCLE REPAIR PARTS, TIRES, tubes, etc., lunch kits and Thermos bottles. Lawn mowers sharpened, collected and delivered free. Plucke, 2600 Government Street. Phone E 4532.

BOY'S BICYCLE, DOUBLE-BAR FRAME, $12. Gent's nickel-plated, cushion frame, $18; mechanically perfect, equal to new. Shelbourne Garage. E 3925.

C.C.M. BICYCLE, DOUBLE BAR, $20. Phone E 0475.

40L STOVES AND RANGES

COAL AND WOOD RANGE, ALSO GAS range. 982 Heywood Avenue, G 4927.

FOUR-HOLE RANGE WITH WARMING closet; only $18.00. Carter's Stove Store, 822 Fort. E 3511.

RANGE AND FURNACE REPAIRS, MOST makes. B.C. Hardware, 716 Fort St.

RANGES — $2 PER WEEK. PHONE Empire 6423. 744 Fort. Sole agents for Findlay ranges. McClary repairs.

40X MISCELLANEOUS

AYRSHIRE BACON, CURED BY AN Ayrshire man, 25c lb. James Mitchell, 649 Johnson.

ANTIQUES, DRESS LENGTHS, GLASS, Crown Derby, old Worcester, Chinese panels, fur rugs, French cloak. E 1626.

AS THE CODFISH AND HALIBUT SEAson is opened we expect a drop in the price of all kinds of fish. Askey's Fish Market, 624 Yates or G 7101; delivery.

B.C. AUCTIONEERS, 715 PANDORA. Private sales arranged. G 7652.

BLACK GARDEN LOAM, CLAY, SAND, cinders, gravel, manure delivered anywhere. Hauling, grading, fencing, etc. Phone Garden 4790.

BLACK SOIL, CLAY, MANURE, ROCK, cinders, $3. General teaming. G 5561.

B.C. AUCTIONEERS, 715 PANDORA. Private sales arranged. G 7652.

CEDAR FENCE POSTS, 15 CENTS, DElivered. Colquitz 62X.

DOUBLE LOAD CINDERS, $3. SOIL and rock. Phone G 2466.

ELECTRIC WASHER, IN GOOD ORDER, $34. E 5667.

EASY ELECTRIC WASHER, DRYER type (no wringer). E 1917.

ENGLISH DOUBLE-BITTED AXES, Brades, regular $2.75; special, 68c. B.C. Hardware, 716 Fort.

FOR MILK-FED BROILERS, ROASTING chickens and young fowl—J. Day, Phone G 6495, and Stall 51, Public Market. We deliver.

GARAGE COMPLETE FOR $49.50. MODern homes. Plans. Estimates free. Jobbing, repairs. Phone E 5536.

GOOD RICH COW MANURE, $4 DOUBLE load; cow and horse manure, $4.50 double load. Phone E 2325.

GOATS' MILK, DELIVERED ANYWHERE in city, 10c pint; fresh daily. Phone Colquitz 77R or G 2644.

LADY'S PATENT SAFETY ELECTROplated riding stirrups, size 5. E 4383.

NICE SELECTION SPRING BROILERS, frying and roasting chickens, young fowl. Local fresh eggs. George Watkiss, Public Market.

NETTED GEM POTATOES, 99C 100 LBS., or 50 lbs. potatoes, 10 lbs. carrots, 10 lbs. turnips, 8 lbs. onions, 99c; delivered by an unemployed. E 7955.

POTATOES — LOCAL NETTED GEMS: good cookers; delivered, $1 per 100 lbs. Phone E 9136.

RICH JERSEY MILK AND WHIPPING cream delivered daily. G 5564.

STOVES AND RANGES, MANY MAKES. We repair and install coils, waterfronts, parts, boilers, etc. Southall's Stove Exchange, 601 Fort Street. Garden 2961.

TOBACCO — FREE REAL BRIAR PIPE with sample package—10 lbs. mild or strong leaf tobacco, $2.50; 20 lbs. for $4, with gasoline lighter free; 50 lbs. for $6. Shipped anywhere. G. Dubois, 24 Henderson St., Ottawa, Ont.

VISIT THE CAIRO LUNCH-ROOM, owned and operated by Mrs. Johnstone, late manageress of Johnstone's Coffee House. BUY Empire products—Blue Mountain Jamaica coffee, 40c lb. Special Jamaica coffee, 22c lb. Cairo Coffee Shop, 1705 Douglas Street, opposite H.B. Company.

VEGETABLES—50 LBS. POTATOES, 10 lbs. carrots, 10 lbs. Sweda turnips, 8 lbs. onions, all for $1.00, delivered. E 9126.

3 POUNDS OF SCOTCH AND BUDweiser malt, 1 packet hops, 3 lbs. Demerara sugar, 1 yeast cake—all for $1. Delivered anywhere. Hill's Grocery. Phone Garden 6101.

600 YARDS OF THE BEST BLACK soil, rock and gravel, delivered, reasonable price. E 8481.

Estd. 1908 — Oldest Adv. Agency in B.C.

"Advertising is to business as steam is to machinery"

NOTICE TO RETAIL STORES, WHOLESALERS, SOCIETIES, CHURCHES, COMPANIES, LODGES, LAWYERS, SCHOOLS, ETC.

We can execute quickly:

1. Mimeographed pamphlets and booklets (plain or illustrated).
2. Circular price lists for stores and others.
3. Addressing and mailing.
4. Financial statements.
5. Circular postcards.
6. Mimeographing and multigraphing.
7. Notices of meetings.
8. Programmes (plain or fancy).
9. Ruled forms for office and factory use.
10. Mail and newspaper advertising planned and completed.
11. Personal letters in quantities (each letter with name on top and signed).
12. Mailing lists (local or out of town).

It will pay you to get our prices. Stationery and printing supplied if desired.

NEWTON
ADVERTISING
AGENCY

Mail and Newspaper Advertising

Multigraph and Mimeograph Circular Letters and Postcards. Addressing. Mailing.

Mail Advertising Planned, Printed and Mailed.

Suite 1, 604 Port St. — Phone Empire 2712

41 WANTED—MISCELLANEOUS

ABSOLUTELY HIGHEST PRICES PAID for ranges, furniture, tools and junk. Town or country. G 8634.

ALL HIGH-CLASS CLOTHING BOUGHT and sold. Mrs. Jowitt, 821 Fort. E 2442.

ABSOLUTELY HIGHEST PRICES PAID for rags, bottles, tools, stoves, furniture, or anything you wish to dispose of. We call anywhere, any time. Garden 4752.

ALL KINDS OF JUNK, METAL, bottles, furniture, tools. G 6721.

41 WANTED—MISCELLANEOUS (Continued)

HIGHEST CASH PRICES PAID FOR diamonds, old gold and silver at Aaronson's, 581 Johnson St. G 4722.

MRS. LEE, 640 JOHNSON SECONDHAND clothing bought and sold. E 0284.

ODDY'S, 1600 DOUGLAS STREET—WE buy good class furniture, china, silver, old jewelry and brassware. Good prices paid. Phone Empire 3812.

PHONE GARDEN 4752—WE PAY BEST prices for bottles, rags, tools, stoves, furniture or anything else you wish to dispose of. We call anywhere, any time. Try us.

WANTED — LARGE CHESTERFIELD. Must be reasonable for cash. Phone E 6312.

WANTED—A WHEEL CHAIR, IN PERfect condition, with adjustable footrest. Will pay $40 cash. Apply Box 2303, Colonist.

WANTED—ONE PAIR MEN'S RIDING boots, size 9, must be in good condition, full top; state price. Box 2289, Colonist.

WANTED—TWO PAIRS OF LADIES' riding boots, sizes 6 and 7; brown preferred. Phone E 9781.

WANTED — OLD GEORGIAN SILVER, jewelry, etc. 621 Fort Street.

WANTED—SECONDHAND FURNITURE, stoves, ranges, tools, etc. We buy junk. Phone calls promptly attended to. Just phone E 5343. Our men will call.

WANTED — DISCARDED CLOTHING. Economy Wardrobe, 609 Fort Street.

47 ROOM AND BOARD

AT 710 LINDEN, NEAR ROCKLAND; superior home; good table and cooking; fine rooms; hot-water heating.

AT 615 VANCOUVER — FIRST-CLASS room and board; furnace; central. E 0271.

ABERDEEN HOTEL, 941 McCLURE—$40 and $45 monthly, full board. G 0111.

BRIGHT FRONT ROOM AND BOARD IN private home, near Jubilee Hospital. Suitable for husband and wife or business girls. References. Phone G 6557.

BOARD-RESIDENCE, GOOD TABLE. Terms moderate. Phone E 6947.

COMFORTABLE ROOM AND BREAKfast for one or two business men, in private home; garage, every convenience; Fairfield, near car. Box 2224, Colonist.

ONE OR TWO BOARDERS TAKEN IN private home as members of family. Phone E 7719.

PAYING GUESTS IN COMFORTABLE private home. Transient or permanent. 214 Cook St. E 8261.

PLEASANT ROOM, GOOD BOARD; PRIvate home. Also rooms. E 9672.

REDECORATED FRONT BEDROOM, with board; close in. 426 Vancouver Street. Phone G 7266.

SMALL, CHARMING HOTEL, OSBORNE Court, 617 McClure St. Miss Ewing. Tel. Garden 5144.

THE MAPLES, 1205 YATES STREET—Select room and board; garage. Garden 7745.

49 ROOMS TO RENT

49A FURNISHED

BED AND BREAKFAST FOR ONE OR two friends, reasonable. Phone E 6865.

BROADWAY ROOMS, CENTRAL AT Broad and Johnson; sleeping or light housekeeping; single or en suite. Hard time rates.

CENTRAL—LARGE, CLEAN, STEAMheated, also housekeeping rms.; hot and cold water; from $3 wk. Gold Bond Hotel, cr. Johnson & Broad, next St. James Hotel.

CLOSE JAMES BAY HOTEL—SELECT, warm rooms, running water; gas; garage. E 4785.

COMFORTABLY WARM, FURNISHED rooms at Hotel Douglas. Extremely low weekly rates now being quoted. Quiet, homelike, pleasant lobby. Inspection invited.

CECIL HOTEL
1222 Blanshard Street
Rooms With or Without Private Bath
At Low Winter Rates

FURNISHED 3-ROOM SUITE, BATH, light, phone, $5 week. Phone E 5340, evenings.

49B UNFURNISHED

SELF-CONTAINED FLAT, BATH, KITchenette, heated and hot water. Also one furnished. Phone E 1916.

51 HOUSEKEEPING ROOMS TO RENT

51A FURNISHED

AT 417 VANCOUVER—HEATED, SMALL suite; sink, cooler; close in. E 3485.

AT 1176 FORT—SELECT HOUSEKEEPing room; garage. Phone E 2217.

ATTRACTIVE HOUSEKEEPING ROOMS, conveniences. 441 Vancouver Street.

A FURNISHED FRONT HOUSEKEEPING room, gas; close in; all conveniences, clean. Phone E 2646.

A LARGE FURNISHED HOUSEKEEPING room, $12 month, gas. 724 Humboldt.

COSY BED-SITTING-ROOM AND KITchenette, reasonable. 212 Vancouver. G 2152.

COMFORTABLE HOUSEKEEPING AND sleeping rooms; steam heat, hot and cold water. Rates: $3.50 to $4.50 week. Yale Rooms, 711 Johnson Street. Phone Garden 0029.

CLEAN, COMFORTABLE HOUSEKEEPing rooms, with kitchenette. 1124 Fort.

FURNISHED ROOMS AND HOUSEKEEPing rooms, 419 Belleville Street, near Parliament Buildings. Phone E 2283.

HOUSEKEEPING ROOMS, SUITES, fully modern; central, elevator service; comfortable modern bedrooms at reasonable weekly and monthly rates. Rita Hotel, 710 Fort. Phone Garden 7156.

LARGE, SUNNY, FURNISHED ROOM; private bath and kitchenette; close in; $20 monthly. E 6213.

SINGLE HOUSEKEEPING ROOM, HEATed, moderate rent. 1145 Rockland.

SPOT CLEAN, $2.75 WEEKLY; FURNACE. Garage. Phone E 3465.

TWO-ROOM SUITE, SINGLE, KITCHenette; garage, clean. 802 Cook.

TWO FURNISHED HOUSEKEEPING rooms, $2.50 per week. 1120 Vancouver Street.

820 PANDORA AVENUE, ONE BLOCK from City Hall. Mrs. Whitby. E 6474.

712 VANCOUVER STREET, BRIGHT housekeeping rooms; close in. Phone G 2066.

1010 LINDEN — TWO ROOMS, OR single; gas; warm. Walking distance.

712 VANCOUVER STREET, BRIGHT housekeeping rooms, close in. Phone G 2066.

1115 PRINCESS AVENUE—BRIGHT, clean housekeeping rooms, all conveniences. E 5043.

51B UNFURNISHED

UNFURNISHED FRONT ROOM, GROUND floor, $8 month, or partly furnished, $9. 612 Montreal Street.

53 FLATS AND APARTMENTS TO RENT

AT MOUNT EDWARDS, CORNER ROCKland and Vancouver Street, newly decorated furnished and unfurnished suites; elevator. Phones: E 4922 and G 4977.

AN UNFURNISHED SUITE TO RENT in the McDonald Apartments, Oak Bay Junction. Phone G 6227 in mornings.

APARTMENT, UNFURNISHED, VACANT soon; near park and school; garage. Central Park Apartments, corner of Queens Avenue and Vancouver Street. Empire 6821.

AT MODERATE RENTS, NICELY FURnished suites. Leroy Apartments, 803 Montreal.

ARGYLE COURT, 424 LINDEN AVENUE. Unfurnished, adults. Apply caretaker.

AT THE GRANGE, 880 LINDEN—WARM furnished suite. Phone E 7585.

ALVIN APTS. — SMALL MODERN steam-heated apartments. 1009 Johnson Street.

AT 1746 FORT — 4 AND 5-ROOMED duplex; rents reasonable. E 9795.

AT OLYMPIC, 1120 MAY—COSY TWOroom furnished suite, $22.00.

BON ACCORD, 845 PRINCESS; FULLY furnished; central; homelike. G 0160.

BEDROOM, SITTING-ROOM AND BATHroom, garage, on Foul Bay Road, to professional or business man. Phone E 3470.

53 FLATS AND APARTMENTS TO RENT (Continued)

CRESTA LINDA, FORT AND LINDEN—Very desirable suites; moderate; hot-water heating. G 2542, after 6 o'clock, G 6657.

COSY DECORATED SUITES, CONvenient to everything. Modern. Apply 1721 Quadra.

COSY, WARM SUITE, GROUND FLOOR, facing south; kitchenette, hot and cold; all found, $30 per month. Vacant 27th. 1031 Pandora Avenue.

FAIRFIELD DISTRICT—WELL HEATED and modern, garage. Moderate rentals. E 0961.

FRONT SUITE, HEATED, SUNNY. 240 Linden Avenue.

FOR RENT—FOUR-ROOM FURNISHED flat; adults. Phone G 2666.

FURNISHED SUITE, FOUR ROOMS, warm, good view; 1225 Franklin Terrace; very reasonable. Also one unfurnished, Frigidaire. Nice grounds. Immediate possession. Phone G 4522.

FOUR-ROOM, STEAM-HEATED, UNFURnished suite in Fawcett Block, corner Douglas and Kings Road; all outside rooms; $35. Phone G 5541 or E 6627.

HAMPTON COURT — UNFURNISHED apartment; sitting-room, dining-room and one bedroom. G 5811.

HARROGATE, BEACH DRIVE, OAK Bay—Suites in this beautiful building. Garage with each suite. Hot-water heat, Frigidaire. E 2165.

JAMES BAY, 50 SOUTH TURNER, FURnished flat. Phone E 7906.

MT. BAKER COURT, OAK BAY, OPposite Windsor Park. A very convenient three-room suite, unfurnished; three-piece bathroom, modern conveniences. Close to sea and terminus of car line. Low rent. Apply Munday's Shoe Store, 1202 Douglas Street.

MARINE CHALET, OAK BAY — VICtoria's finest furnished kitchenette apartments, steam heat, electric refrigeration. Near beach, car line, golf links. Special rates to permanent tenants. E 5531.

MODERN SUITES, COTTAGES, CABINS, one and two rooms, with bath; garage; $10 and $15 month. Victoria Auto Camp. G 3219.

MELLOR APARTMENTS — SUITE VAcant March 4. Phone G 5021.

MODERN TWO-ROOM FURNISHED housekeeping suite with garage, $16 per month, including light and water. Maynard's Bungalow Court, 765 Hillside Avenue.

NORMANDIE — DAINTILY FURNISHED single suite, with private bath, $25; double suite, $35. Exceptional values. E 6284.

"Next Door to Everything in Town"
BEVERLEY HOTEL APARTMENTS
724 Yates Street, Off Douglas
QUIET, clean rooms and suites, with plenty of heat and hot water, elevator service and free gas. A desirable Winter residence. Thrifty rates. See these before renting.
Jas. A. Griffith, Prop. — E 5614

ROSTREVOR, 1146 OSCAR STREET—Furnished apartment. G 2624.

ROCKLAND COURT, ADJOINING GOVernment House, on Rockland Avenue—Two modern flats, comfortable, commodious and quiet. Tennis courts, large garden and garage. Rent largely reduced and very reasonable. Phone Garden 6640.

SMALL FURNISHED APARTMENTS, 919 Pandora Avenue.

SELECT, BRIGHT FOUR-ROOMED UNfurnished apartment; heater, coal and gas ranges. Apply 235 Government Street.

SCOTT APTS. — REASONABLE RATES. Transient, resident. Inspect. E 6311.

SAVOY MANSIONS, SUITES FURNISHED or unfurnished; very central. Phone G 5522.

SMALL THREE-ROOM UNFURNISHED suite for rent. Apply 1124 View.

TO LET—FULLY-FURNISHED APARTment, on seashore; large garden, running to beach, $75, including garage. 1725 Beach Drive, near Oak Bay Hotel.

TRY THE BELWIL FOR CHEAP APARTments. 2914 Douglas. G 0220.

UNFURNISHED SUITE, TWO ROOMS, bathroom, kitchen; heated. Also furnished rooms. Garage. Near College. G 3226.

WANTED—BUSINESS GIRL TO SHARE furnished double apartment, $15 per month, including all conveniences; walking distance. Box 2311, Colonist.

2 AND 3 ROOMS, MODERN; LOVELY location, close to car, sea and town. Heated. G 1067. 133 Cook Street.

55 HOUSES TO RENT

A 7-ROOMED HOUSE ON OAK BAY Avenue for rent. Phone Garden 6227.

AT 1847 CRESCENT ROAD, FOUL BAY—Furnished or unfurnished 4-room bungalow.

COTTAGE, PARTLY FURNISHED OR unfurnished, garage. 62 Government. Phone E 6136.

FOUR-ROOMED MODERN COTTAGE, 622 Hereward Road. Apply 517 Paradise Street, off Head Street.

HOUSEHOLD GOODS MOVED, STORED and packed by contract. Save money. Consult Jeeves Bros. Empire 9632.

MOVING? WE OFFER REAL SAVING with safety for your household goods. Merchants' Transfer Co., Ltd. Ph. G 4124.

55A FURNISHED

FURNISHED HOUSE, CLOSE IN, JAMES Bay; three rooms. Phone G 6938.

HOUSES, FURNISHED OR UNFURnished, for rent or sale on easy terms. Fred M. Russell, 112 Pemberton Bldg.

JAMES BAY—WELL-FURNISHED BUNgalow, furnace, gas; garage; $40. E 4785.

TO LET, FURNISHED, ON LONG LEASE—Mr. C. M. Birnie's house on Oak Bay seafront; large garden; halls, two reception rooms, beamed and paneled dining-room, five bedrooms, three baths and toilets, kitchen and breakfast room; servant's quarters; complete double garage. Would consider offer to purchase. For further particulars see CROSS & CO., Belmont House. Empire 0632.

5-ROOMED FURNISHED BUNGALOW with garage; close in. Apply 2531 Blanshard Street.

55B UNFURNISHED

1540 AMPHION ST., 6 ROOMS; garage; furnace	$22.50
1429 MITCHELL ST., Oak Bay, 5 rooms, furnace	22.50
2724 GRAHAME ST., 6 rooms, newly decorated inside and out	25.00
439 EARSMAN ST., 6 rooms, furnace	25.00
130 ROBERTSON ST., 6 rooms, garage; furnace	28.00
626 BATTERY ST., 6 rooms, furnace; good condition	20.00
648 PRINCESS AVE., 6 rooms, good condition, hot-water heating	30.00
1139 HILDA ST., 7 rooms, 4 bedrooms, furnace; garage	25.00

PEMBERTON & SON
625 Fort Street — Phone G 6124

527 NIAGARA, 6 ROOMS, 2 BED.	$16.00
722 Discovery, 8 rooms, 3 bed.	22.00
644 John, 5 rooms, 2 bedrooms	22.50
246 Howe, 4 rooms, 3 bedrooms	22.50
2522 Belmont, 6 rooms, 2 bedrooms	22.50
1305 Montrose, 7 rooms, 4 bedrooms	22.50
2612 Douglas, 6 rooms, 2 bedrooms	35.00
725 Queens, 6 rooms, 3 bedrooms	25.00
1022 Summit, 7 rooms, 3 bed. garage	27.50
1124 Leonard, 6 rooms, 2 bedrooms	30.00
1030 Terrace, 8 rooms, 5 bed. garage	35.00
833 Linden, 7 rooms, 3 bedrooms	35.00
145 Gov't, 7 rooms, 2 bed. garage	40.00
679 Battery, 8 rooms, 4 bed. garage	40.00
1256 Yates, 9 rooms, 4 bed. garage	40.00
1539 Monterey, 8 rooms, 3 bed. garage	37.50
1578 Hampshire, 6 rms., 2 bed. garage	26.00

HEISTERMAN, FORMAN & COMPANY
608 View Street — Phone E 4161

A FIVE-ROOM MODERN BUNGALOW for rent, $25 month. Phone G 3166, or apply 2323 Shakespeare St.

BLANSHARD STREET — FIVE-ROOMED bungalow, laundry tubs; garage. Phone G 6428.

COSY FIVE-ROOM BUNGALOW, WILmot Place, $27.50. Phone G 7781.

CLEAN SIX-ROOM BUNGALOW, STANley Avenue, near Fort. Empire 5736.

DESIRABLE HOUSES AND APARTments, furnished and unfurnished, in all parts of the city. Heisterman, Forman & Co., 608 View Street.

FOUR-ROOM MODERN BUNGALOW TO rent. Phone Empire 2964.

FULLY MODERN, SIX ROOMS, GARAGE; close to car, Gonzales district, rent $40. Phone E 0450.

JAMES BAY, five-room house. Apply 430 Niagara Street.

JAMES BAY—FIVE ROOMS, FURNISHED or unfurnished. E 7906.

55 HOUSES TO RENT (Continued)

NO. 716 ESQUIMALT ROAD—8 ROOMS; nice grounds and fine waterfront; garage; rent $30 per month. Apply to D. Fraser, Colonist Office.

SIX-ROOM BUNGALOW, CLOSE VICtoria High School, open fire; garage; $25. Phone G 6041. Roseveer & Gordon, Ltd., 212 Union Bldg.

SIX-ROOM HOUSE TO RENT, CLOSE in, Kings Road; $15, including water. Phone E 7012.

SUMMIT AVENUE — FULLY MODERN, with garage. Phone E 4161.

7-ROOMED, MODERN HOUSE, FOUL Bay; furnace, garage. Phone G 1477.

57 WANTED TO RENT—HOUSES

57B UNFURNISHED

WANTED TO RENT—THREE OR FOURroomed cottage, about $12 per month. Box 2277, Colonist.

WE HAVE A WAITING LIST OF TENants for unfurnished houses in all parts of the city. List with us for immediate results. P. R. Brown & Sons, Ltd., 1112 Broad Street. Phone Garden 7171.

61 SUMMER RESORTS

61A COTTAGES AND CAMPSITES

QUALICUM BEACH — SUMMER COTtages, building lots and residences for sale. P. H. Buller, Box 11, Qualicum Beach.

SUMMER COTTAGE AT BRENTWOOD to exchange for town property, vacant or improved. Phone E 1188.

WANTED AT CORDOVA BAY—WATERfront cottage or vacant lot. State lowest cash, or if terms will be considered. Phone G 6041. Roseveer & Gordon, Ltd., 212 Union Bldg.

63 POULTRY AND LIVESTOCK

63A POULTRY AND SUPPLIES

A FEW S.C.R.I. RED BREEDING cockerels still for sale, sons of registered hens. Prices very moderate. Mrs. A. G. Jackson, Royal Oak.

CUSTOM HATCHING—EGGS SET WEDnesdays, 6 p.m. Also orders for day-old and brooded chicks. The Hatchery, 672 Swan St. E 0091.

FOR SALE — PUREBRED BARRED Rocks, U.B.O. strain, good layers and table birds. One pen, selected, $10, twenty hens, two roosters, $22. The lot, $30. Healthy, vigorous birds. Phone Mrs. Blake, Keating 45M. Address R.R. 1, Royal Oak.

FOR SALE—1 BREEDING PEN OF bronze turkeys, consisting of 1 30-lb. gobbler and 4 hens, $30.00. Mrs. M. E. Jackson, 17 Mile House.

FOR SALE — THOROUGHBRED PLYmouth Rocks, 5 hens and rooster, $9. Phone G 1256.

HATCHING EGGS, RHODE ISLAND Reds, heavy layers, 10c each. E 9556.

L. F. SOLLY, LAKEVIEW POULTRY FARM, WESTHOLME, B.C.
White Leghorns and White Wyandottes
Noted Strains for High Production
Chicks, Hatching Eggs and Stock
Write for 1932 Catalogue and Price List, which gives information on feeding poultry.

WANTED — LIVE POULTRY. BEST prices. Call anywhere. Phone G 3952.

63B HORSES

FOR SALE—ROAN MARE, 1,200 LBS.; or exchange same, with Jersey heifer, for heavy horse. Swithin, Knows Road, Royal Oak.

63C CATTLE

FOR SALE—REGISTERED JERSEY COW (due April). Phone G 1253.

FOR SALE—FOUR FRESH COWS, OR will trade for beef. F. Hubbard. Phone E 0686.

FRESH COWS FOR SALE. H. C. Oldfield, Elk Lake. Phone Colquitz 25F.

WANTED—1 OR 2 YOUNG CALVES, A few days old. Phone 11M, Keating.

63E GOATS

MILKING GOAT WANTED. MUST BE priced reasonable. Phone Belmont 55.

63F DOGS

BOSTON TERRIER PUPS FOR SALE. Phone Belmont 33Y.

IRISH TERRIER PUPPY WANTED. NO trash. 1342 Sussex Street, off Nelson Street, Esquimalt.

WANTED—COCKER SPANIEL BITCH, full grown, red or black, pedigreed. Apply Quendalla Kennels, Four-Mile Hill.

63X MISCELLANEOUS

FOR SALE—GOOD CLOVER AND TIMOthy hay. W. D. Michell, Keating 12F.

FOR SALE—OAT, PEA AND VETCH seed, ready mixed. Major Macdonald, 104R Sidney.

64 MACHINERY

RELIANCE B.C. PRODUCTS
Marine Diesel and Gas Engine Pistons, Rings, Wrist Pins.
DURING THE PAST FIVE YEARS WE have made well over a hundred sets of pistons and pins for almost every make of Diesel engine on the market; all giving satisfaction. Let us quote on your next requirements.
Call Doug. 500.
RELIANCE MOTOR & MACHINE WORKS, LTD., VANCOUVER, B.C.

65 AUTOMOBILES

HAVE YOUR CAR FIXED AT COST BY experienced mechanic. Cheap rates for valve grinding. Phone E 2549.

65A FOR SALE

ALL BARGAINS — WE ARE NOW wrecking three 1926 and 1927 Fords, a Tudor and two deliveries, and have all parts of these for sale. Delivery bodies at a sacrifice price. We are also wrecking a 1926 6-cylinder "93" Overland Coach. A full set of four Lovejoy hydraulic shock absorbers for Plymouth or other car of similar size. See us if you break a windshield or window. Glass at bargain prices.
W. FRANK CAMERON AUTO WRECKING
649-652 View Street — Phone E 6622

AUTO SPECIALS
A PACKARD TOURING, 7-PASSENGER, $350. Paige Big "8" touring, balloons, $225. Buick 5-passenger standard "6" sedan, $450. Dodge-Graham 1½-ton truck; a real bargain for cash. 1926 Studebaker Commander sedan, $700. Two-ton Garford truck (new), only $850. Studebaker standard "6" sedan, only $375. Cadillac "8," model 61; make a good service truck, $225. 5 32x650 tires and wheels, new, a bargain.
"MR. JUNKIE"
637 View Street — Phone E 7521

ALL CAMERON BARGAINS—1927 FORD touring, new licence, $70. Model "A" Ford touring, $150. 1925 Maxwell, 1932 licence, $50. 1927 McLaughlin 4-door sedan, $350. Oakland 4-door sedan, $135; Durant coupe, $60. Hudson 1927 4-door sedan, $225; Oldsmobile sedan, $175; 1927 Chevrolet coach, $175. Parts new and used. Cars sold on short notice, also bought for cash, terms and trades. Phone or write and we will call anywhere on Vancouver Island.
CLIF CAMERON AUTO, LTD.
1046 Fort St. — Phone G 6724

DODGE TOURING, IN GOOD MEchanical condition, $70 cash. Phone Garden 2693 after 6 p.m.

FEDERAL TRUCKS, CAMERON MOTOR Co., local distributors. Corner View and Vancouver. Phone Empire 9022.

FOR SALE—1928 DODGE ¾-TON TRUCK. Easy terms. Phone E 4431.

PHONE G 7161, OR NIGHT CALLS AS listed in phone book, Thomas Plimley, Ltd., for prompt and reliable towing service.

1929 GRAHAM PAIGE SEDAN, LIKE new, $535. 1929 Whippet, in good running order, $300. 1927 Stutz 4-door sedan, a bargain, $388; Pontiac sedan, 2-door, $175. Star touring, glass enclosed, $50; Star sedan, $25. TRUCKS—1½-Ton Dodge-Graham, dual pneumatic new tires. This truck has been rebuilt and a bargain, $650. 1929 Ford 1-ton truck, 9-speed transmission, $285.
CLARKES GARAGE
831 View St.

1927 FORD DELIVERY, IN PERFECT running order, $46. Shelbourne Garage. E 3935.

1925 BUICK ROADSTER, GLASS ENclosures, new Duco paint job, 1932 licence; $175. Phone G 2037.

$745—FREE-WHEELING PLYMOUTH standard sedan; gone 2,000 miles, in A1 shape. Must sell. Terms considered. Box 2278, Colonist.

A Mart for Busy Readers—Property for Sale or Trade

65 AUTOMOBILES
(Continued)

1928 CHEVROLET COUPE. Looks and runs fine ... $295
1929 DURANT SEDAN. Has new licence ... $450
1927 OLDS SEDAN. Has new licence ... $425
1927 ESSEX COACH. Has new licence ... $250
MASTERS MOTOR CO., LTD.
909 Yates Street Phone E 3541

1930 Oldsmobile Sedan, like new ... $995
1927 Essex Six Coach ... $250
1929 Chevrolet Coupe ... $395
1927 Studebaker Victoria Coupe ... $450
1925 Star Sport Touring ... $130
1927 Cleveland Sedan, like new ... $335
MASTERS MOTOR CO., LTD.
909 Yates St. Phone E 3541

HERE IS A REAL BUY
1926 OAKLAND SEDAN, in excellent condition ... $350
It will pay you to see this.
ATKINSON MOTOR CO., LTD.
Next to Dominion Theatre

SALE! SALE! SALE!
In order to make room we are offering to the public all our used cars at give-away prices.
1926 FORD TUDOR SEDANS ... $125
1928 FORD TUDOR SEDANS ... $325
1929 FORD TUDOR SEDAN ... $375
1930 FORD TUDOR SEDANS ... $450
1928 CHRYSLER "52" SEDAN ... $360
1928 DE SOTO SEDAN ... $525
1927 CADILLAC 7-PASS. SEDAN ... $750
Many Others
NATIONAL MOTOR CO., LTD.
819 Yates St. Ford Dealers
Phone Garden 8177 Open Evenings

MOTOR HOUSE BARGAINS
$175—STAR COACH, 1929.
$75—CHRYSLER TOURING, new licence
$75—STAR TOURING, 1925.
$65—CHEVROLET TOURING, new licence.
$65—FORD DELIVERY, new licence.
$50—CHEVROLET TOURING, 1924.
$25—FORD TOURING, 1925.
$25—FORD COUPE, 1923.
THE MOTOR HOUSE (Victoria), LTD.
Chevrolet Dealers
Phone E 1107 971 Yates St.

THIS WEEK'S SPECIAL
GRAHAM-PAIGE Sedan, 1928. This car has been well cared for. A real buy at ... $425
ESSEX Two-Door Sedan, 1928; four-wheel brakes. This car is in exceptionally fine condition. Good rubber, paint, and upholstery in new condition ... $425
GRAHAM-PAIGE Coupe, 1929 model. A very nice buy at ... $650
EVE BROS., LTD.
900 Fort Street E 4168

WE LOSE—YOU GAIN!
USED CAR BARGAINS
CHEVROLET SEDAN, only ... $245
PACKARD SEDAN, A gift ... $350
ESSEX SEDAN for ... $525
NASH COUPE at ... $425
CHRYSLER COACH, cheap ... $275
FORD TUDOR, A bargain ... $235
OTHERS—$25 AND UP
BEGG MOTOR CO., LTD.
Yates at Quadra
Used Car Lot—939 Yates
Dealers Cadillac, La Salle, Dodge, Plymouth
Phone G 1144

THOMAS PLIMLEY LIMITED
Serving the Public for Thirty-Nine Years
TODAY'S BEST BUY
PLYMOUTH SEDAN, EARLY 1930 MODEL—Privately owned by a prominent local man. This car has been kept in perfect condition—oiled, greased and washed at regular intervals—original finish as new, upholstery perfect. Must be seen to be appreciated.
TODAY'S BEST BUY ... $495
OTHER GOOD BUYS
$350—CHANDLER SEDAN (small 1929).
$495—WHIPPET SEDAN (four, 1929).
MANY OTHERS
"Ask Any Plimley Used Car Owner"
THOMAS PLIMLEY LIMITED
Established 1893
1010 Yates Street Garden 7161

RESULTS PROVE THEM CHEAPEST AND BEST—H. A. DAVIE, LTD., USED CARS
1930 McLAUGHLIN-BUICK ROADSTER. Like new in every respect. Wire wheels with two spares in fender wells, trunk rack, rumble seat, etc. New car guarantee ... $995
McLAUGHLIN-BUICK COACH, ONE OF the smaller Special Sixes; in great condition. A wonderful buy in a comfortable, smooth-running little car. Guaranteed ... $350
OTHERS—PONTIAC, ESSEX, CHRYSLER, DODGE, DURANT, STUDEBAKER, ETC.
H. A. DAVIE, LTD.
Buick and Pontiac Cars, G.M.C. Trucks
860 Yates Street 851 Johnson Street
Phone Garden 9154

SALE! SALE! SALE!
All Our Cars Have Good Tires and Are in Good Running Order.
1931 ROADSTER—Has been slightly used, only run 500 miles; licence ... $525
1926 CHRYSLER "52" SEDAN—In perfect shape ... $365
1930 FORD TUDOR SEDAN—In A1 condition; licence ... $485
1928 DE SOTO SEDAN—New tires, upholstery good and in fine mechanical order ... $525
1930 FORD LIGHT DELIVERY—For only ... $395
Model "T" Fords from $35 to $150
NATIONAL MOTOR COMPANY, LTD.
Ford Dealers
919 Yates Street Garden 8177
Open Evenings

JAMESON MOTORS, LTD.
740 Broughton Street Phone G 1191
OUR SPECIAL FOR THIS WEEK
1927 STUDEBAKER Commander Six Sedan, fully guaranteed, present market value $900. Reduced to only ... $495
One Year's Service.
1928-29 PLYMOUTH Sedan, fully guaranteed, one year's service, for only ... $475
1930 PONTIAC Convertible Cabriolet, fully guaranteed. Has rumble seat. One year's service. For only ... $545

1929 FORD DE LUXE SPORT ROADSTER ... $375
If you wish to buy, sell or exchange a used car, let us know your requirements.
JONES BROS.' SERVICE STATION, LIMITED
Car Sales Department
Corner Yates and Quadra Phone E 6021

65B WANTED

HIGHEST PRICES FOR OLD CARS FOR wrecking. Phone G 9882 555 Johnson
LATE MODEL SMALL CLOSED CARS bought for cash. Thomas Plimley, Ltd. G 7161.
USED CARS BOUGHT AND EXchanged Masters Motor Co., Ltd
WANTED — GOOD USED CAR FOR cash. Box 2307, Colonist.

69 BUSINESS OPPORTUNITIES

A POSITION FOR LADY OR GENTLEMAN with $2,000 or $3,000 to invest in good-paying business. Salary and security offered. Party used to meeting the public preferred. Box 2299, Colonist.

BUY AN INCOME OF $350 PER MONTH in a Victoria business with an investment of only $3,500. E 9423.

FINE OPPORTUNITY TO JOIN GENtleman and sons opening up valuable sold placer property. Good location, reached by automobile. Moderate investment required. Box 2319, Colonist.

FOUR GROCERY STORES (SOME vacant), fixtures and fittings; five and six-room dwellings attached; small stocks. Also rooming houses, hotels, market gardens, partnerships, etc.
PATTERSON REALTY
945 Pandora Phone E 6225; Night G 6445

PRIVATE HOTEL—A RARE OPPORtunity. Eighteen rooms, hot water and gas heat in twelve rooms. Main street, near postoffice. No vacancies. Large tourist trade. Fine paying investment. $1,700. Exclusively by Pemberton & Kitto.

RESORT PROPERTY
WE want to contact party with imagination and resource to develop ideal resort on Vancouver Island. Situation provides lake and sea boating, bathing and fishing.
Full information on inquiry
ALFRED CARMICHAEL AND CO., LTD.
1210 Broad Street

$2000 WANTED FOR MANUFACTURE of revolutionary electrical appliance, fully protected by patents. Good security. Apply Box 2260, Colonist.

$150 REQUIRED TO DEVELOP GROWing business. Good proposition to right party. Apply Box 2324, Colonist.

70 BOATS AND LAUNCHES

CEDAR AND SPRUCE LUMBER FOR boats Special prices Daisiel's. G 1432

CRUISER FOR SALE, 38 X 8. TO BE seen at Copeland's Ways, Sidney. Price $350.

FOR SALE BY CANADIAN PACIFIC RAILWAY COMPANY
STEAMER PRINCESS ENA. FOR FURther particulars apply to Manager, B.C. Coast Service, Office, 468 Belleville Street, Victoria, B.C.

FOR SALE—30-FOOT LAUNCH, 4-CYCLE engine, first-class mechanical order, float included, at Brentwood. $125. For appointment apply Box 1635, Colonist.

LAY UP YOUR BOAT, UNDER COVER, for the Winter. Price moderate.
RODD BROS.
Gorge Boathouse (on Island Highway)
Take Gorge Bus to Boathouse, or No. 5 Street Car. Phone E 1211.

ALL KINDS OF BOATS FOR SALE OR CHARTER
POWER Cruisers, Work Boats, Auxiliary Sailing Yachts. Orders taken for new rowboats. Marine insurance written.
BLUE PETER BOAT AGENCY
640 Fort Street Phone E 5041

WANTED — GOOD GENERATOR FOR marine use. Phone G 3593.

71 BUSINESS DIRECTORY

AUTO RADIATORS AND FENDERS
AUTO RADIATOR, BODY AND FENDER Specialists. Workmanship that cannot be excelled.
SURGESS BROS.
1209 Quadra Street Empire 6321

BUILDERS AND CARPENTERS
ANYTHING IN BUILDING OR REPAIRS Phone Empire 4625. Roofing a specialty. T. Thirkell.

BRICK AND CEMENT
CHIMNEYS, FIREPLACES (SPECIAL designs), cement sidewalks, basement floors. Horspool, 263 Davida. Garden 1943.

CASH REGISTERS
NATIONAL AND REMINGTON CASH registers. New and second-hand sales and service. E 0531. A. R. De Long, sales rep., 1431 Government St.

DRYGOODS—WHOLESALE
WHOLESALE DRYGOODS — TURNER, Beeton & Co., Ltd., wholesale drygoods importers and manufacturers Men's furnishings, tents "Big Horn" Brand Shirts, Overalls. Mail orders attended to.

DYEING AND CLEANING
CITY DYE WORKS — GEO. McCANN, proprietor. 844 Fort St. Phone G 1621.

EMBOSSED STATIONERY
PRIVATE STATIONERY EMBOSSED IN any design or color The Colonist Commercial Printing Dept. Garden 5241

FURNACES
INSTALL A "NUKIND" HOT WATER Furnace—The most economical and efficient heating plant at a reasonable cost. Quick and reliable heat for your house or apartment. Victoria Machinery Depot, 343 Bay Street. G 3812.

FLOOR SURFACING
V.I. HARDWOOD FLOOR CO.
707 Johnson Street Garden 7214
Victoria's Leading Floor Specialists
Old floors renovated with electric machines

WESTERN FLOOR SURFACING CO.
454 Gorge Road Empire 8915
Laying, Sanding and Finishing
Old Floors a Specialty

FURNITURE CLEANER
HOWSON — EXPERT CHESTERFIELD and carpet cleaner. In your home. E 0830.

HARDWOOD FLOORS
V.I. HARDWOOD FLOOR CO., 707 Johnson St. Phone G 7314. Free estimate on laying and renovating. Electric machines.

LAWN MOWERS
LAWN MOWERS SHARPENED, $1. PHONE E 7051. WE DO THE BEST. A. J. WORTH, 639 JOHNSON STREET.

LITHOGRAPHING
LITHOGRAPHING — LITHOGRAPHING, engraving and embossing. Nothing too large and nothing too small. Your stationery is your advance agent. Our work is unequaled west of Toronto. The Colonist Printing & Publishing Co., Ltd.

MECHANICAL
THE WEBSTER MECHANICAL SERVICE. We repair anything mechanical. Two phones, E 6713, G 3462. 531 Fort St.

PUBLIC STENOGRAPHERS
ETHEL SEYMOUR, 207 CAMPBELL Building, Douglas Street. Phone Garden 2525. Authors' manuscripts, law and general. Strictly confidential.

PRINTING
WHY SEND YOUR PRINTING ORDERS East, when you can get them done better, quicker and at the same price at The Colonist Printing Department?

RESHINGLING
RESHINGLING — CUT RATE PHONE E 5012 W A V Robertson & Son.

RAZOR BLADES
MYATT'S BLADES HAVE THE "EDGE." British, too. Save money. All stores.

REMOVAL
MOVING—SPECIAL SPRING RATES TO meet conditions. Alert Service Co. Phone Empire 4101.

WOOD
ALL KINDS OF MILLWOOD FOR SALE at wholesale prices. Phone E 4522.

A CORD FINE DRY DRYLAND WOOD, $6; 12-in. cordwood, $6.50. Tulameen and Pembina sootless coals. Gilbert's Heat Shop, next Library. G 3011.

GLENEAGLE WOOD COMPANY SPECIAL
ALL THE BEST DRYLAND SLABWOOD. $4.50 cord. inside blocks, $6.00; kindling, $3.50; cedar blocks, $3.00. G 1813, night E 3182.

To Out-of-Town Subscribers

Out-of-town subscribers who wish to answer advertisements in which only the telephone number of the advertiser is given may mail their replies to The Colonist, and The Colonist will communicate such replies to the advertiser.

71 BUSINESS DIRECTORY
(Continued)

WOOD

SHAWNIGAN DOUGLAS FIR WOOD COMPANY
Agents for Shawnigan Lake Lumber Co.
$4.50 CORD. Inside blocks, $6 cord. Kindling, $9. Malahat bone-dry slab, $5.75. E 3914; night E 5843. 2200 Government Street.

BEST DRYLAND BARK SLABS, INSIDE BLOCKS, MIXED, $4.50; 15 DAYS ONLY. DRY CEDAR, $3. G 7752.

BEST QUALITY CORDWOOD, STOVE lengths, $6.50 per cord; three cords or over, $6. Phone E 0669.

BEST RICKWOOD, STOVE LENGTHS good value, $7.00 cord Phone E 8901

BEST QUALITY FIRST GROWTH FIR cordwood, 4-foot, $5.00; stove lengths, $6.50. Phone G 3275.

SHAWNIGAN, MALAHAT, YOUBOU & DRYLAND WOOD CO.
Hillcrest Dryland Cordwood
$4.50 — CORD — $7.00
Bark, blocks, slabs, cordwood. 2022 Douglas Street. G 9413 day; G 3091 night. All fir wood guaranteed.

COOPERAGE WOOD, G 1941. BLKS. $6.50 cord; stovewood, $4.75; kindling, $4 cord.

COOPERAGE WOOD, BLOCKS, $3.50; stove, $2.50; kindling, $2 ½ cord. G 3341.

FIRST GROWTH CORDWOOD, 4-FT. lengths, $9 Heavy bark, $6.50. E 2365.

RICKWOOD, HALF CORD $3.50. SATISfaction guaranteed. Phone G 6014.

SAWDUST, SACKED OR BULK. Prompt delivery. Phone G 1341.

STOVEWOOD, ANY LENGTHS, AT NEW low price: $6.50 cord. E 0441.

WESTHOLME BONE-DRY SLABWOOD Guaranteed real dry, $6.00 cord.
MALAHAT DRYLAND SLABWOOD, extra thick, $5.50 cord. 2 cords, $10.00.
A1 CORDWOOD, first growth, $6.50 cord.
ISLAND FUEL CO., LTD.
Discovery Street Phone G 5024
We Deliver Promptly
BUY FROM A CANADIAN COMPANY

WHY NOT BUY THE BEST? FIRST growth fir cordwood, 4 ft., $5; stove lengths, $6.50. Premier Fuel Co. G 6952, night E 2769.

72 PROFESSIONAL DIRECTORY

OSTEOPATHIC PHYSICIANS
DR. VERNON B. TAYLOR, REGIStered and licensed. 406-7-9 Belmont Building Phone Empire 7823

76 EXCHANGE—REAL ESTATE

BURNABY OR OTHER VANCOUVER acreage, with buildings, wanted in exchange for six-room bungalow in Fairfield. Bishop & Worthington, Ltd. Phone E 3241.

CHARLES F. EAGLES, 536 SAYWARD Block. Exchanging real estate is my specialty. Let me have your listings.

CLEAR TITLE TO 40 ACRES (UNIMproved) orange district, California; also two residential lots in Victoria, for Vancouver Island property. Box 3141, Colonist.

EXCHANGE — CLEAR-TITLE 5-ROOM house, close in; cement basement; good workshop at rear; and clear-title five acres, close Mill Bay—on 5 or 6-room bungalow, south of Fort Street and east of Cook. Price must be right. W. J. Gilliland & Co. Phone G 7241.

SEVEN-ROOM, FULLY MODERN, SEMI-bungalow, in Foul Bay, near the sea. Nine-room house, close in, near the park. Two modern houses in Victoria West. Six-room, modern house near Hillside And a $3,700 mortgage in good standing, for a new house.
J. N. HOLLAND
209 Pemberton Block Fort St

SIX ACRES OF IMPROVED LAND, fronting on Wilkinson Road; value $3,250; as part payment on good six-room house in city, preferably near Beacon Hill Park.
JOHN GREENWOOD
Bank of Toronto Bldg., 1405 Douglas St.

TO EXCHANGE—4 LOTS IN VANCOUver for property at Shawnigan Lake. Phone G 3980.

WANTED TO EXCHANGE — CLEAR title seven-roomed house, in best part of Fairfield, for a modern six or seven-roomed bungalow in good location. Will pay $2,000 cash for difference. Must have clear title. What have you, please?

FOUR-ROOMED HOUSE, MODERN, quarter-mile circle; $1,300.
VANCOUVER ISLAND REALTY CO.
1239 Broad Street E 9441

WILL ACCEPT GOOD CAR AS FIRST payment on modern five-room bungalow, close in. Box 2372, Colonist.

78 HOUSES FOR SALE

OAK BAY

A NEW STUCCO RESIDENCE AND ONE-quarter acres of land, situated in a good residential district, close to park, sea and car line. A well-built house containing living-room, dining-room and three bedrooms, well-arranged kitchen with all modern labor-saving appliances; bathroom with first-class fittings and fixtures; hardwood floors and furnace. This is a very attractive, substantially-built house Price ... $5000
KER & STEPHENSON, LIMITED
Real Estate, Insurance and Financial Agents
1205 Government St. Phone G 4127

ADJOINING UPLANDS — NEW STUCCO semi-bungalow, hardwood floors, large open fireplace, built-in features, most expensive bathroom and electric fittings, five rooms down, two bedrooms upstairs. Full cement basement with furnace and garage. New electric range and water heater, blinds, curtain rods, linoleum on kitchen and bathroom included. Price reduced to ... $5500
CROSS & CO.
Belmont House Opposite P.O.

OWNERS LEAVING FOR THE OLD COUNTRY
AT A GREAT SACRIFICE we offer this stucco bungalow of four rooms, basement, good-sized sitting-room, one large bedroom and one smaller, nice bright kitchen, pantry; two-piece bathroom, enameled bath. Lot 51 x 128. A1 soil. Price, without the furniture, $1,050. The furniture is really good, and house and furniture will be sold for $1,200. The price does not represent its value; it has got to be sold, that's all.
ROBERT GRUBB & CO.
313 Sayward Bldg., Victoria

A BARGAIN — FULLY FURNISHED, modern 5-room bungalow, nearly half acre, fruit, chicken houses, garage. Owner leaving city. Price $3,400 or near offer; cost $3,500. Clear title. Andrews Realty, E 7941.

DESIRABLE WELL-BUILT RESIDENCE (built this Spring), containing six comfortable rooms; bathroom with shower, toilet, etc.; excellent water supply, garage expansive view of Cowichan Bay; within easy reach of tennis, badminton, golf clubs and noted fishing and boating areas, beautiful site, exceptionally well situated, standing in eight acres Price $5,000.
Exclusive Agent: C. WALLICH
Cowichan Station B.C.

FOR SALE — COTTAGE OF FOUR rooms, three-piece bathroom, basement and gas, close in and in good condition. Empire 9113.

78 HOUSES FOR SALE
(Continued)

Established 1863

READ THIS—Do you want a really large bungalow, about 40 x 50 feet? This is exceptionally large, and hard to find. It has the best of oak floors, hot-water heating. Six rooms, all on one floor; extra large living-room, large library with massive fireplace, panelled walls and beamed ceiling; a beautiful dining-room with panelled walls, selected panels showing the beautiful grain of genuine fir; modern kitchen; laundry room; tiled bathroom and 3 bedrooms. Land 100 x 150, studded with oaks. Site alone worth $2,500. Situated in Oak Bay. It can be sold for ... $8000

NEAR UPLANDS—A comfortable stucco bungalow, 9 rooms down and 2 upstairs, in A1 condition, nearly new. Has a beautiful living-room with French doors to dining-room. Oak floors in these rooms and hall. Two very nice bedrooms downstairs. Many built-in features. Lino, blinds, new electric range and hot-water fixtures are included. Property commands a nice outlook to the west. Sun all day long (when it shines). OWNER LEAVING CITY, will sell cheap for cash. Price asked ... $5500

OFF OAK BAY AVENUE—A substantial bungalow-cottage, six rooms, all in good order, newly painted, hot-water heating, good garage, lot 60 x 139, fruit trees, including 3 peach trees. All this for the low figure of ... $2750
B.C. LAND & INVESTMENT AGENCY LTD.
922 Government St. Phone G 4115

WATERFRONT FARM
FIVE ACRES: 900 feet of waterfrontage, with sandy beach. Stucco bungalow, garage, barn, chicken house. Low taxes.
$4000
OLIVER, STEWART CLARK & CO., LTD.
640 Fort St. Phone E 5041

FOR SALE — A TWELVE-ROOMED house in Oak Bay near the golf links and sea, suitable for a guest house, small hotel or boarding school; fine garden and tennis court. Apply to the owner, Box 2241, Colonist.

HOUSES BUILT ON INSTALMENT PLAN —Modern homes for sale; easy terms D. H. Bale, contractor, Fort and Stadacona

HOME—YOURS—WILL BUILD TO SUIT you and arrange easy payments. R. A. Green Lumber Co., 3860 Maple Street.

HOUSE OF SIX ROOMS, THREE-PIECE bathroom; high situation; low taxes. Needs a little repair. Just the thing for the handy man. Price ... $750
KER & STEPHENSON, LIMITED
1205 Government Street Phone G 4127

SAANICH TAXES—CLOSE IN
IF YOU WANT TO LOCATE WHERE taxes are low and yet be close to town, let us show you this 6-room house, with a nice large lot and chicken house, fruit trees, etc. This property is in very good condition; has nice open fireplace in sitting-room, three good bedrooms and a full-size cement basement with furnace. Also garage. Location is very convenient, being within half block of car line and handy to High School. Taxes are only $16. Price ... $2700
THE ROYAL TRUST COMPANY
Exclusive Agent
E 4126 After hours, G 4019

P. R. BROWN & SONS, LTD.
$1000—NEAR ROCKLAND AVENUE, in a good residential district, large home of seven rooms; brick foundation (needs repairing). Two choice lots with oak trees. Rented at $35 per month.
$1000—CLOSE IN, near Cook Street, modern bungalow of five rooms. If you are handy with the paint brush, here is your opportunity to get a bargain, on terms.
$1750—$100 DOWN, balance arranged for, secures this family home, situated at 530 Springfield Avenue. Take a look at the outside, then ask us to show you the inside. At the price offered it is a gift.
$2500—OR NEAR OFFER, for this well-built home of seven rooms, close in, all in perfect condition; new roof. Small cash payment, balance $32 per month, including interest. Less than rental value.
$2500—NORTH DOUGLAS DISTRICT. Here is a choice piece of property consisting of half acre with fruit trees, shrubs, etc. The house is in good condition, consisting of seven rooms, basement, furnace. Terms: $500 cash, assume mortgage of $3,000 OWNER WOULD TRADE FOR SMALLER PROPERTY.
P. R. BROWN & SONS, LTD.
1112 Broad Street Phone G 7171

2137 BALFOUR STREET
(Between Burnside and Gorge Road)
5-ROOM modern bungalow; cement basement, furnace, fireplace, etc. Just been redecorated. Taxes only $47. Immediate possession can be given.
Unquestionably a Snap at
$1750
On Convenient Terms
Or Will Rent $30 per Month
Make a Point of Investigating This
SWINERTON & MUSGRAVE, LTD.
640 Fort Street

$2250 — ON TERMS. FIVE-ROOM bungalow, cement basement, furnace and garage. This home is in splendid condition. Close school and car.
$2750—OAK BAY BUNGALOW of six rooms, full basement, furnace and garage. Lane at rear. Good terms can be arranged.
W. J. GILLILAND & CO.
1303 Douglas Street Phone G 7241

AMAZING VALUE!
$2000—TERMS Near Beacon Hill Park and waterfront. Fully furnished five-room bungalow, with den extra. Basement, furnace and garage. An exceptionally good buy or investment. A complete and real home. Let us show you this. You will be amazed with the sacrifice price.
$3000—SMITH'S HILL. New four-room stucco bungalow, with stairway to two unfinished rooms upstairs. Open fireplace in large living-room, two bright bedrooms and good kitchen with every built-in convenience. Cement basement with garage. Standing on level lot with southern exposure. An ideal home on easy terms.
$1300—FOUR-ROOM MODERN BUNGALOW in splendid condition, inside and out. Full cement basement with wash tubs. Large lot with cement walks and garage. Near school and bus. A good buy on easy terms.
E. E. HEATH
825 Yates Street Phone E 4041

SEVEN-ROOMED SEMI-BUNGALOW WITH UNSURPASSED VIEW OF SEA AND MOUNTAINS, REDUCED TO
$4200
DON'T MISS SEEING THIS PROPERTY if you are in the market for a home. Situated on two lots, the view is wonderful. The extra lot would make a fine site for another house. The house consists of living-room with open fireplace, dining-room with open fireplace, pass pantry to kitchen, two bedrooms down and two up, furnace, laundry tubs and garage. Phone us for an appointment to show you over.
GILLESPIE, HART & CO.

840 TOLMIE AVENUE—LOOK AT THIS six-room house, three-piece bath. Good warm home, close to street car. Saanich taxes. On rental terms of $25 monthly, to include interest and taxes. Stop renting and own a home on these terms. Price only $3,200. Rosevear & Gordon, Ltd., 212 Union Bldg. Phone G 6041.

78 HOUSES FOR SALE
(Continued)

FAIRFIELD DISTRICT
Close to Dallas Road. Reduced from $5,000 to ... $4200
Immediate possession.
Now is your chance to secure a bargain in a 6-roomed residence. Hardwood floors, hot-water heating, all plumbing up to date, garage, cement basement. Requires only $1,000 cash down, balance to arrange.
H. G. DALBY & CO., LTD.
634 View Street, Opposite Spencer's

79 WANTED TO BUY—HOUSES

WANTED TO BUY, ON RENTAL BASIS —Modern four-room bungalow with cement basement, on good garden lot; Saanich or Oak Bay preferred. Box 2309, Colonist.

$200 DOWN AND $20 MONTHLY FOR a four-room cottage, city or district. Phone E 3241.

80 PROPERTY FOR SALE

CHOICE BUILDING SITES
OAK BAY—Marine Drive; large lot ... $600
FAIRFIELD—Close in on select street ... $650
FAIRFIELD—One block from Marine Drive ... $400
GORGE—High location, with view ... $175
SISSINGHURST PARK—Large lots; no rock; high and dry. Up from ... $250
A. A. MEHAREY & CO., LTD.
624 Fort St., Cor. Broad St. Phone E 1187

CHOICE WATERFRONT PROPERTY
SITUATED in the choicest part of Gordon Head district, we offer five acres, nicely treed and with a beautiful beach, for only $2,500. This property would make a very select residential site. City light and water available.
MARA, JONES & CO., LTD.
1312 Broad Street Phone E 3622

80C OAK BAY
OWNER INSTRUCTS IMMEDIATE TURNover and slashes prices on these desirable building sites: Oak Bay, one block from Beach Drive, facing south, $300. Transit Road, over 100 feet frontage, $600. Water view lot, Oak Bay, 80 feet, for $1,250; nicely treed, secluded site, $200. Phone G 6041. Rosevear & Gordon, Ltd., 212 Union Bldg.

81 PROPERTY WANTED

CHEAP LOT, IN ESQUIMALT OR Saanich, for cash. Box 2381, Colonist.

82 ACREAGE FOR SALE

FOR SALE—A VERY DESIRABLE HOME-site, comprising 16 acres, on North Pender Island, overlooking Port Browning Harbor, with splendid scenic view. For particulars, apply to Land Settlement Board, Parliament Buildings, Victoria, B.C.

NORTH SAANICH
13 ACRES GOOD LAND, PART cleared; four-roomed house; good water; low taxes. Easy terms ... $2500
SPARLING, ESTATE AGENT
Beacon Ave., Sidney Phone Sidney 1

NOTICE

Waterworks Dept.

Water will be turned off tonight, Wednesday, March 2, 1932, from 7 o'clock to 12 o'clock in Victoria West and Esquimalt Municipality.
F. M. PRESTON,
Water Commissioner.

NOTICE TO CREDITORS

ESTATE OF SARAH JANE BRAGG, Deceased

Notice is hereby given that all creditors and other persons having any claims or demands against the estate of Sarah Jane Bragg, deceased, late of the City of Victoria, Province of British Columbia, who died intestate on or about the 9th day of February, 1932, at the City of Victoria, aforesaid, administration of whose estate was granted on the 19th day of February, 1932, in the Victoria Registry of the Supreme Court of British Columbia, to Rupert Leslie Cox, Official Administrator in and for the County of Victoria, are hereby required to send by post prepaid full particulars in writing of their claims and demands, verified by statutory declaration, to the said Administrator at his office, 519 Central Building, Victoria, B.C., on or before the 1st day of April, 1932; and all parties who have any assets belonging to or who are indebted to the said deceased, are required to forward particulars of same to me forthwith: and that the said Administrator will, at the expiration of one year after the death of the said intestate, proceed to distribute the assets of the said intestate among the parties entitled thereto, having regard only to the claims and demands of which he shall then have had notice.

And take further notice that, pursuant to Section 36 of the "Trustee Act," the said Administrator will not be liable for the assets of the said intestate, or any part thereof so distributed, to any person or persons of whose claims and demands he shall not then have had notice.

Dated at Victoria, B.C., this 29th day of February, A.D. 1932.

R. L. COX,
Official Administrator, County of Victoria. Administrator of the Estate of Sarah Jane Bragg, Deceased: 519 Central Building, Victoria, B.C.

NOTICE OF APPLICATION FOR PRIVATE BILL

NOTICE IS HEREBY GIVEN that an application will be made to the Legislative Assembly of the Province of British Columbia at its next Session by the Corporation of the City of Victoria for an Act (to be known as the "Victoria City Act, 1932") providing for the following matters and giving to the said Corporation and the Municipal Council thereof the following powers, namely:

2. Authorizing the Council to borrow temporarily by By-Law during the year 1932 without the assent of the electors a sum or sums of money not exceeding in the aggregate Two hundred thousand dollars ($200,000.00) for the purpose of redeeming at maturity serial debentures of the Corporation due and payable during the year 1932 pending the sale of debentures first mentioned in the next succeeding paragraph herein, said By-Law to include any sums which may have been borrowed for said purpose during the year 1932 prior to the passing of said Act, and providing for the form of obligation and security to be given to the lender.

3. Authorizing the Corporation by By-Law to borrow upon debentures without the assent of the electors a sum or sums not exceeding in the aggregate Two hundred thousand dollars ($200,000.00) and to apply the proceeds thereof toward the redemption of serial debentures of the Corporation falling due in 1932, or toward the discharge and repayment of temporary loans used for redemption of said serial debentures.

4. Enabling the Council to use the proceeds from the sale of debentures issued pursuant to Section 15 of the Municipal Act, Amendment Act, 1931, toward the repayment of moneys temporarily borrowed and used by the Corporation toward the redemption of serial debentures of the Corporation which became due and payable during the year 1931, and declaring that the said temporary borrowings were lawfully made.

5. Declaring the sufficiency of signature on debentures and coupons issued or to be issued under By-Law number 2549 of the Corporation if same bear the signature of the Mayor of the Corporation during 1931 or of the Mayor of the Corporation in 1932.

Dated at Victoria, B.C., this 17th day of February, 1932.

H. S. PRINGLE,
Solicitor for the Corporation of the City of Victoria.

WATERFRONT HOME
137 Acres, about half-mile frontage on sheltered water. Five-roomed house and cottage, garage, etc. Small orchard. Low taxes.
$6500
A. S. BARTON
110 Pemberton Bldg. Empire 6611

IN THE SUPREME COURT OF BRITISH COLUMBIA

IN THE MATTER OF THE ESTATE OF ROSANNA TODD, Deceased, Late of Victoria, B.C.

IN PROBATE

TAKE NOTICE that the above-named Rosanna Todd died on the 15th day of November, 1931, leaving a will of which probate has been granted to the executors therein named, out of the Victoria Registry of this Court on the 29th day of January, 1932.

AND FURTHER TAKE NOTICE that all persons having claims against the above-mentioned estate are required to send in particulars of the same, duly verified, to the undersigned on or before the 23rd day of March, 1932, after which date the Executors will proceed to the distribution of the estate, having regard only to such claims of which they shall then have received notice.

Dated this 23rd day of February, A.D. 1932.

CREASE & CREASE,
Solicitors for the Executors, 410 Central Building, Victoria, B.C.

On View
In Our Window, Picture of 5-Room Bungalow and 2 Lots, near Oak Bay Beach. Sea view.
Price cut from $4,500 to ... $3,200
On Terms
ARTHUR E. HAYNES, LTD.
Fire and Auto Insurance, Collections
725 Fort Street
Office E 3823 Night G 2966

Just What You Want
A NEW HOME BUILT BY CONTRACT TO SUIT YOUR INDIVIDUALITY
Prepare Now to "Own a Leigh-Built Home"
It's Bonded
Leigh Real Estate & Building, Limited
715 Fort St. Empire 9042

ESTATE SALE $2,000
Located one-half block from Oak Bay Avenue—Six-room modern house with full cement basement and furnace. All in excellent condition. Terms can be arranged to suit buyer.
Also seven-room similar home, in same location, with garage, at $2,500.
Both these houses are priced far below value and must be sold to close estate.
A. A. MEHAREY & CO.
Real Estate, Insurance, Notary Public
624 Fort, Cor. Broad Phone E 1187

Amazing Value
"In a Modern Stucco Bungalow"
Offered for sale for the first time at a price to sell, $1,000 under value.
TOTAL PRICE ONLY $2,700
Five rooms and built-in bath, extra Dutch nook with fixtures, special built-in features in kitchen; fireplace, furnace, full basement. Oak trees. Located good high Belmont district.
ONLY $500 DOWN
Balance like rent. Listing 1141.
THE GRIFFITH CO.
619 View Street Phone E 7181

COSY AND COMFORTABLE
A fine little three-roomed house, situated on a lot and a half; nice lawn and garden. Well located, close in. New roof, newly painted. Three-piece bathroom, many built-in features. Garage. Reasonable taxes. Price ... $1650
$300 cash, balance like rent.

BARGAINS OUTSIDE TOWN

Country Estate—Revenue
8 ACRES—SECLUDED WITH CREEK
Well Built House
3 Reception rooms, 3 bedrooms, kitchen, dairy, modern bathroom, basement, furnace. Various outbuildings—and
Assured Revenue
IF DESIRED
Bearing fruit. Close to lake. About 8 miles out. 5 Minutes from P.O., store, school and stage.
A Bargain $7,000

Saanich House, $850
QUARTER ACRE. FOUR NICE-SIZED ROOMS. attic and basement; open fireplace. Garage. Chicken house for 150. Cement foundations, glassed-in porch.

Charming Furnished Home About 250 Feet Waterfront
Lovely little six-roomed modern bungalow, electric range.
Grounds most tastefully and expensively laid out with trees and shrubs, pergolas, etc. All outbuildings A1. Has cost $10,000 ... $7000
About 15 acres; 6 acres cleared, 1½ acres in fruit and small fruit. Six-roomed modern home, cement basement, furnace. Outbuildings. Taxes $54. Terms ... $8500

Cowichan District
Overlooking Somenos Lake—Eight acres with very comfortable five-roomed house. Chicken houses for 800 birds. Fruit trees. Good water supply. Greatly reduced to ... $2350

Quadra Street
Unrivaled panorama of mountains, Straits and city, with modern six-roomed bungalow, situated on approximately three acres, subdivided into lots ready for development. Taxes, $42. Must be sold. Sacrifice for ... $3150

St. Patrick Street
Exceptionally well built five-roomed Stucco Bungalow, situated in one of the best portions of this street. Electric stove. Garage. Lot nicely laid out in lawns. Owner leaving for England immediately. Only ... $4200

PEMBERTON & SON
Established 1887
625 Fort St. Phone G 8124

Cow-Testing Results

Following is a list of cows in the Vancouver Island (South) Cow-Testing Association, which gave 50 lbs. or more of butterfat for February:

(110) Owl's Royal Blossom, purebred Jersey, 1,143 lbs. milk, 59.4 lbs. fat; R. Rendle, owner.

(54) Owl's Royal Bonnie, purebred Jersey, 1,332 lbs. milk, 66.6 lbs. fat; R. Rendle, owner.

(69) Buttergirl Canary Posch, purebred Holstein, 2,175 lbs. milk, 69.7 lbs. fat; R. Rendle, owner.

*(56) Stanhope Lady Juliet, purebred Holstein, 1,680 lbs. milk, 40.3 lbs. fat; R. Rendle, owner.

(64) Maiden McKinley Maxen, purebred Holstein, 1,944 lbs. milk, 62.2 lbs. fat; R. Rendle, owner.

(146) Princess Carolyn De Kol, purebred Holstein, 1,431 lbs. milk; 57.2 lbs. fat; R. Rendle, owner.

(132) Doris, grade Holstein-Jersey, 1,344 lbs. milk, 56.4 lbs. fat; F. Turgoose, owner.

(273) Daphne, grade Holstein-Jersey, 1,158 lbs. milk, 55.6 lbs. fat; F. Turgoose, owner.

(31) Gibson, Jersey, 750 lbs. milk 42.0 lbs. fat; Max Nissen, owner.

(127) Spot, Holstein, 1,374 lbs. milk, 60.5 lbs. fat; Max Nissen, owner.

(41) Fred's Heifer, Jersey, 1,020 lbs. milk, 51.0 lbs. fat; W. D. Michell, owner.

(63) Hattie, Holstein, 1,467 lbs. milk, 54.3 lbs. fat; Mrs. W. Mercer, owner.

(25) Big Betty, Holstein, 1,566 lbs. milk, 50.1 lbs. fat; W. N. Brookes, owner.

(120) Sarabelle, grade Jersey, 855 lbs. milk, 51.3 lbs. fat; K. Napier, owner.

(58) Peggy, Guernsey, 119.7 lbs. milk, 50.3 lbs. fat; K. Napier, owner.

(83) Daphne, Jersey, 1,044 lbs. milk, 56.4 lbs. fat; K. Napier, owner.

(106) Kate, Guernsey, 1,119 lbs. milk, 51.5 lbs. fat; A. J. H. Lowery, owner.

**(125) Gerty, Holstein, 1,272 lbs. milk, 50.9 lbs. fat; A. J. H. Lowery, owner.

**(100) Emily, Guernsey, 1,215 lbs. milk, 62.0 lbs. fat; A. J. H. Lowery, owner.

Little Dolby, Guernsey, 972 lbs. milk, 50.5 lbs. fat; . J. H. Lowery, owner.

(32) Pet Girl Mary Ann, purebred Jersey, 1,053 lbs. milk, 52.6 lbs. fat; Heather Bank Estates, Ltd., owner.

(32) Lindell Kay, purebred Jersey, 1,200 lbs. milk, 52.8 lbs. fat; Heather Bank Estates, Ltd., owner.

(30) Ailsa, purebred Holstein, 1,407 lbs. milk, 63.3 lbs. fat; J. E. Burnett, owner.

(40) Blackie, Holstein-Jersey, 1,026 lbs. milk, 51.3 lbs. fat; J. E. Burnett, owner.

(38) Topsy, grade Jersey, 984 lbs. milk, 53.1 lbs. fat; G. T. Weir, owner.

(73) Dusky, grade Jersey, 1,176 lbs. milk, 64.7 lbs. fat; G. T. Weir, owner.

(144) Dolly, grade Jersey, 1,287 lbs. milk, 55.3 lbs. fat; G. T. Weir, owner.

Abbekerk De Kol Calamity, purebred Holstein, 1,749 lbs. milk, 57.7 lbs. fat; E. & T. Raper, owners.

Belmont Roxie Posch, purebred Holstein, 1,644 lbs. milk, 51.0 lbs. fat; E. & T. Raper, owners.

Laura Bonheur Posch, purebred Holstein, 1,473 lbs. milk, 56.0 lbs. fat; E. & T. Raper, owners.

De Kol Mistletoe, purebred Holstein, 1,460 lbs. milk, 51.1 lbs. fat; E. & T. Raper, owners.

Molly De Kol Canary, purebred Holstein, 1,485 lbs. milk, 50.0 lbs. fat; E. & T. Raper, owners.

De Kol Nettie, purebred Holstein, 1,491 lbs. milk, 50.7 lbs. fat; E. & T. Raper, owners.

Ormsby Canary Sylvia, purebred Holstein, 1,224 lbs. milk, 51.4 lbs. fat; E. & T. Raper, owners.

Rose, grade Holstein, 1,521 lbs. milk, 56.3 lbs. fat; E. & T. Raper, owners.

Vera, Holstein-Jersey, 1,458 lbs. milk, 84.6 lbs. fat; E. & T. Raper, owners.

Figures in brackets indicate number of days since freshening.
* Two-year-olds.
** Milked thrice daily.

BUNGALOW BARGAINS
ON TERMS
$3000—NEW STUCCO, WELL finished. Extra large rooms. Built-in bath, etc. Full basement; garage.
$3850—OAK BAY CALIFORNIA stucco, up-to-the-minute. Oak floors. Built-in bath, furnace, tubs, garage, etc.
$2500—SAANICH, STUCCO, VERY attractive appearance, beautifully finished and decorated. A pleasure to inspect.
Heisterman, Forman & Co.
Phone E 4161 608 View St.

A Well-Known Nursery Business of Over Forty Years Standing
Widow and daughter not able to carry on, and offer these seven acres, including all stock and dignified old home and buildings, situated in Victoria. Only an experienced nurseryman or gardener should consider this purchase, however.
Price is very moderate, and conditions of which will be gladly given at
Victoria Homes & Gardens, Ltd.
Col. B. de Mossin
629 Fort Street E 4104

City Waterfront 9½ Acres
Residence of 10 rooms, landscaped grounds, good outbuildings. Whole property A1 condition. Excellent auto camp proposition.
$10,000
For Details Apply Agent
Realty Exchange
910A Fort Street Phone E 9432

Store Vacancy
1109 Fort St.
APPLY
THE ROYAL TRUST CO.
1202 Government St. E 4126

McCloy & Co.
Auctioneers
"The Eberts Sale"
Residue
At 51 Gorge Road
TODAY at 1:30 P.M.
Prompt
Antique and Modern Furniture
Pictures, Silver and Plate, Old Brasses, Etc.
(400 Items)
(As Previously Advertised)
On View From 9 A.M.

Attractive Auction
Of
Superior Furniture
2 Good Chesterfield Sets, 3 Pianos, Etc.
Corner Pandora Avenue and Blanshard Street
Thursday at 1:30 P.M.
Now on View

Special Auction
Of
Antique and Valuable Modern Furniture
In Our Lesser Hall
Tuesday at 1:30 P.M.
(Particulars Later)
McCLOY & CO.
Phone E 0022

APPROVE RELEASE OF WHEAT FOR RELIEF

WASHINGTON, March 1 (AP).—A Senate bill to release 40,000,000 bushels of Government wheat to the Red Cross for relief distribution was approved today by the House agriculture committee, 15 to 6.

NOTE NEW ADDRESS
731-733 Johnson St.
MAYNARD & SONS
AUCTIONEERS
Instructed by the several owners, we will sell at our Salesroom, 731-733, Johnson Street
TODAY, 1:30 P.M.
Large Assortment of
Select Furniture and Effects, Piano, Easy Elec. Washing Machine
Among which will be found: Very fine 3-Piece Chesterfield Suite with Loose Cushions; 2 very good Chesterfields with 1 Chair to Match; Drop-Head Electric Singer Sewing Machine; splendid Oak Roll-Top Desk; Smoker's Cabinet in walnut; nice toned Upright Piano; Drop-Leaf Tables; Electric Vacuum Sweeper; 7-Drawer Drop-Head Singer Sewing Machine; 4 Cabinet Gramophones; almost new King Electric Radio; nice Carpet Squares and Rugs; very fine Cedar Chest; very good Sanitary and other Couches; large Upholstered Easy Chairs; a splendid 9-Piece Oak Dining-Room Suite of Table, 6 Chairs, Buffet and China Cabinet; Fumed Oak Dining-Room Suite and other Dining-Room Pieces; Singer Hand Sewing Machine; single and full size Simmons Beds with Springs and Mattresses; exceptionally fine Princess Dresser, in walnut, with Triple Mirrors; a number of other very good Dressers, Oak Chiffoniers, etc.; usual Kitchenware; White Enamel Front Steel Ranges, Heaters, etc.; almost new "Easy" Electric Washing Machine; Wheelbarrow; Garden Hose; Garden Tools; Lawn Mowers; Boat Anchors; Bronze Rudders; Steering Wheel; Brass Bilge Pump; Spirit Compasses, etc. Some nice pieces in this Sale. Also our Morning Sale at 10:30 of Vegetables and Poultry, etc.
MAYNARD & SONS
Auctioneers
731-733 Johnson St. Phone G 5921

WHOOPING COUGH QUICKLY RELIEVED

For quicker relief, let child inhale Vapo-Cresolene vapor while he sleeps. Every breath carries soothing, antiseptic vapor direct to irritated membranes of breathing organs. No waiting for slow, uncertain relief of remedies taken internally or rubbed on the body. No upset stomachs. Drugless, simple, easy to use. Complete directions with every bottle. In successful use for 52 years. At all drug stores.

Vapo-Cresolene

Send for Booklet No. 24 Vapo-Cresolene Co., Miles Bldg., Montreal.

Hon. Frederick G. Wynn, owner of Bardsley Island, off Wales, has died, aged 79.

Columbia
LAST TIMES TODAY
Two Great Features
EAST OF BORNEO
With
ROSE HOBART
CHARLES BICKFORD
Second Feature
Side Show
With
WINNIE LIGHTNER
CHARLES BUTTERWORTH
Prices
Mat., 26c; Children, 10c
Evening, 25c and 35c

Next Week
March 7, 2:30 and 8:30—At the
ROYAL
MON., TUES., WED., THURS. EVENINGS (WED. MAT.)
Season's Most Distinguished Event
SIR JOHN
MARTIN HARVEY
With MISS N. DE SILVA and London Cast, in THE
"King's Messenger"
Frederick Jackson's Thrilling Mystery Play
FRIDAY AND SATURDAY EVENINGS (SAT. MAT.)
'THE BELLS'
The Great Drama of Crime and Haunting Romance
Preceded by "A Christmas Present," in which Miss N. de Silva will appear.
Mail Orders Now
PRICES
Evgs.: 55c, 80c, $1.05, $1.60, $2.10
Saturday Matinee: 55c, 80c, $1.05, $1.60
Wednesday Matinee: 55c to $1.60
SEATS FRIDAY

At the Theatres

'THE MAD GENIUS' AT EMPIRE TODAY

John Barrymore Takes Leading Role—"The Speckled Band" Also on Same Bill

John Barrymore's latest Warner Bros.' picture, "The Mad Genius," in which he plays the part of Tsarakov, the tyrannic master of the Russian Imperial Ballet, opens today at the Empire Theatre.

"The Mad Genius," which was adapted from a play by Martin Brown, was directed by Michael Curtiz. The supporting cast includes Marian Marsh, as leading lady; Charles Butterworth, Donald Cook, Luis Alberni, Carmel Myers and others of equal importance.

John Barrymore considers "The Mad Genius" his most dramatic vehicle. Based in some respects upon the life and work of Serge Diaghlieff, world famous master of the Russian Ballet, the character is nevertheless a fictitious creation.

"The Speckled Band," Sir Arthur Doyle's mystery story, is the added feature at the Empire Theatre this week. Raymond Massey is the star.

CAPITOL
LAST TIMES TODAY
"No One Man"
With
Carole Lombard
Paul Lukas
Ricardo Cortez
From Rupert Hughes' Best Seller. . . A Screen Sensation That Has Swept the Country.
Added Attractions
"Retire Inn"
Billie House Comedy
"IN THE SHADE OF THE OLD APPLE SAUCE"
Screen Souvenirs
Universal News
Usual Prices

DOMINION
NOW SHOWING
Greta Garbo
IN
MATA HARI
WITH
Ramon Novarro
LIONEL BARRYMORE
LEWIS STONE
Unrivaled! Unforgetable!
A Great Romance, Based on the True Story of the Exotic Woman Spy—Mata Hari
Dominion Comedy
"A MELON DRAMA"
Dominion News

LAST TIMES TODAY

Mat., Wed., 1 to 5! Nights, 25c-35c
Coming Thursday
"BRANDED MEN"
PLAYHOUSE

CAPITOL THEATRE Miss Lombard, headlined in the Paramount screen version of Rupert Hughes' novel, "No One Man," now showing at the Capitol Theatre, is one of Hollywood's finest equestriennes, an excellent swimmer, a keen follower of football, ranks with the best tennis players in Hollywood, and is an outboard motorboat racing enthusiast. Her partner, in a recent mixed doubles tennis match, was Harvey Snodgrass, former professional singles champion, and present co-holder of the national professional indoor doubles championship.

PLAYHOUSE THEATRE Lillian Bond made her bow as an actress in muscial comedies both in England and America, where she invariably scored as the "vamp" who comes between hero and heroine. She was first featured by Metro-Goldwyn-Mayer in "Stepping Out," and is again seen in a "vamp" role in William Haines' newest comedy romance, "Just a Gigolo," now at the Playhouse Theatre. Irene Purcell, C. Aubrey Smith and Charlotte Granville have important roles in the new Haines vehicle.

COLUMBIA THEATRE The reddest thatch of hair in the Hollywood film colony is possessed by Charles Bickford, now at the Columbia Theatre, in the leading male role of "East of Borneo," Universal's strange Far Eastern drama produced in the jungles of Sumatra and the Malay Peninsula. Though his hair photographs brown in the films, in reality Bickford's locks are the most flaming crimson.

DOMINION THEATRE "What, a French gambling casino without roulette?" That's the question Director George Fitzmaurice had to answer during the filming of lavish gambling pavilion scenes for "Mata Hari," in which Greta Garbo and Ramon Novarro are co-starred by Metro-Goldwyn-Mayer, and is now showing at the Dominion Theatre. The reason for the absence of roulette equipment, explained Fitzmaurice, a native of Paris, is because the wheel game has been banned in France for many years, contrary to the general idea of Parisian gambling.

AMUSEMENTS

On the Screen

Capitol—Carole Lombard in "No One Man."
Columbia—"East of Borneo," starring Charles Bickford.
Dominion—Greta Garbo in "Mata Hari."
Empire—"The Mad Genius," starring John Barrymore.
Playhouse — William Haines, in "Just a Gigolo."

Crystal Garden — Swimming, Dancing and Badminton.

MYSTERY SURROUNDS "KING'S MESSENGER"

When "The King's Messenger," a man surrounded by mystery, clothed with power, and convinced of his Divine mission to save the world from the disaster of a new and terrible war that will destroy civilization, learns that State papers of the utmost importance, capable of applying the spark to this new conflagration, are in the possession of an evil disposed foreign agent, he determines that come what may he will gain possession of them.

His deduction is that a passenger on a train between Paris and Madrid holds this awful document—so he calmly holds up the train and drives the passengers into a deserted inn in the Pyrenees Mountains. He commences to examine them to unmask the man he seeks. But he watches a Tartar.

Among the passengers is a woman. She is a lady of leisure, the "best known in France." She calms the passengers with a display of courage that shames some of her men companions. Her wit is displayed in rapid parry and thrust with "The King's Messenger." In this scene, fraught with mystery and intense dramatic material, Canadians are going to have the opportunity of once again seeing Sir John and Lady Harvey at their best, when "The King's Messenger" opens at the Royal next Monday.

Motorists to Protest In Addresses Tonight

The motorists of the United States are actively engaged in a move similar to that of the Automobile Club of British Columbia which aims at the keeping of motor taxation down. R. R. Webb, secretary of the local automobile club, has received word that this evening, from 7:30 to 8 o'clock, over KOMO, Seattle, there will be released a continent-wide series of protests offered by motorists. This protest is being addressed to the legislators in the different states of the American Union.

Jill—How is it you've remained a bachelor all these years?
Jack—From choice.
Jill—Oh, indeed! You're not very gallant.
Jack—It wasn't my choice.

Today THURS., FRI. **Empire** Matinees 1:30 to 4:30 Evenings 7:00 to 11:00
"Mad Genius" at 1:30 and 8—"Speckled Band" 2:30, 7 and 9:30
A Double Programme for One Price You Must Not Miss!
JOHN BARRYMORE
The Mad Genius

With
MARIAN MARSH
CHARLES BUTTERWORTH
A Melodramatic Gem in a Gorgeous Setting—And
CANADA'S BRILLIANT ACTOR
RAYMOND MASSEY
As SHERLOCK HOLMES
In Conan Doyle's Great Mystery
All-British Cast
"The Speckled Band"
Shopping Bargain Matinee
1:30 to 2 P.M. 15c
Mats., 25c
Eves., 7 to 11 o'Clock
40c and 30c

Beaux-Arts Present
"THE MASK AND THE FACE"
Director: Major Bullock-Webster
SHRINE AUDITORIUM, MARCH 4 and 5, 8:15 P.M.
Tickets at Fletcher Bros. Proceeds to Children's Aid Home

BENEFIT CONCERT
By Schubert Club
In Aid of
Sunshine Inn
SHRINE AUDITORIUM, FRIDAY, MARCH 11—8:15 P.M.
Assisting Artistes
Miss Dorothy Morton, Pianist Dr. T. H. Johns, Bass
Admission: Gifts of Provisions or Cash for Sunshine Inn

Burgess Bedtime Stories

Reddy Makes a Call

By THORNTON W. BURGESS

Hard times are felt by one and all,
The big, the strong, the weak and small.
—Old Mother Nature.

Of course some feel hard times more than others, but no one wholly escapes. And these were hard times on the Green Meadows, in the Green Forest and in the Old Pasture. Yes, sir, they were hard times. Snow and ice covered everything. The little people living there never knew where the next meal was coming from. It was hunt, hunt, hunt and work, work, work to get enough food to keep alive. A few fared better than others, as is always the case, but it wasn't easy for these.

Reddy Fox and Mrs. Reddy were among those for whom these hard times were hardest. It was seldom that either knew what it was not to be hungry. It was seldom that either got enough food at one time to have a full stomach. They hunted far and wide on the Green Meadows, in the Old Pasture, through the Green Forest, along the Big River. They stopped hunting only long enough for the sleep they had to have.

One day as Reddy was hunting in the Green Forest he came to a path trampled deep in the snow. He grinned. "This must be where Lightfoot the Deer is spending the Winter, for this is one of his paths. I believe I'll pay him a call and see how he is getting on," thought Reddy.

So he followed the path. It branched and branched again and presently there were deeply trodden paths in all directions. He was in the middle of Lightfoot's "yard." That is what the place the Deer tread out for themselves in deep snow is called. With nose, ears and eyes all working it didn't take long to find Lightfoot.

"Hello, Lightfoot!" said Reddy and then stared most impolitely. "Why, what is the matter with you? Have you met with an accident?" he exclaimed.

It did look that way. Instead of the pair of wonderful branching antlers which all through the Fall he had carried so proudly there was but one and in place of the other was a sore-looking place. With that one antler Lightfoot looked anything but handsome. He shook his head.

"I haven't had an accident," said he.

"Then how did you lose that antler?" demanded Reddy.

"It dropped off," replied Lightfoot a bit sadly, "and the other is about ready to drop. Don't you know that I always lose my antlers in Winter?"

Reddy nodded. "I had forgotten it," said he. "Now you speak of it I remember. You must be very uncomfortable without them."

"I am," replied Lightfoot, "but I will be more comfortable when the new ones begin to grow. Just now I really haven't much use for antlers. There is no fighting now. Still I shall miss them until I get used to it," he added a bit wistfully.

Just then Mrs. Lightfoot appeared. "Hello, Reddy Fox. How do you like these hard times?" said she.

Reddy grinned. "I don't like them at all, but I suppose they have to be, just as Lightfoot has to lose his beautiful antlers. He does look funny with just one, doesn't he?"

He grinned. "This is where Lightfoot the Deer is spending the Winter"

"He never looks funny to me," declared Mrs. Lightfoot loyally. "Are you getting enough to eat these days?"

"Not enough," replied Reddy promptly. "I should say not! But I manage to keep going. Hard times cannot last forever. By the way, what do you know about hard times? You have plenty to eat. You don't have to wonder where the next meal is coming from. Some people don't know when they are well off."

"Is that so?" spoke up Lightfoot. "Much you know about it. You can go and come when you please, but we have to stay in these paths we have trampled out because the snow is so deep that we cannot get about in it. What is more, we have to keep these paths open or else starve to death. So you think we don't know what hard times are. Much you know about it!"

He tossed his head. The one remaining antler struck a branch. "Ouch!" exclaimed Lightfoot as that antler fell at his feet.

The next story: "Reddy Learns a Few Things."

FOR HEAD COLDS

STORE NEWS THIS MORNING

New Spring MILLINERY

On Display This Morning

Our great selection of Spring Millinery is so varied that there is a hat for every type—and yet, one may be confident that no matter what the type of hat—it is the last word in Fashion—"Style-Right" in every small detail!

Fine Bakus with medium brims favor "sailor" or rolled-back styles. In navy, sand, brown, violet and black. These are the best values ever offered in this quality of merchandise. Priced at, each

$4.95

Coarse Straw Sports Hats in a great choice of weaves. The highly lacquered black and navy are particularly smart for immediate wear. Each

$2.95, $4.95 and $6.95

—Millinery, 1st Floor

24 Only
CHILDREN'S RAIN HATS
Regular to $1.50. On Sale at, Each **25c**
Practical Rain Hats, in blue, red or green. Great values at, each ..... 25¢
—Children's Wear, 1st Floor

CHILDREN'S OVERALLS
On Sale This Morning at **$1.00**
Blue and Khaki Denim Overalls in Dutch style, with drop seat and round collar. Sizes 4 and 6 years. Each $1.00
—Children's Wear, 1st Floor

Tempting Bargains From Our Staples Department

Feather-Filled Bed Pillows, 21 x 27 inches. A pair $3.98
Bleached Sheets, plain or hemstitched. Size 80 x 90 inches. A pair ... $2.00
Horrockses' Pillow Cases, plain or hemstitched; 42 inches. A pair ..... 69¢ and 79¢
Rayon Bedspreads in all shades. Size 80 x 100 inches. Each ..... $2.98 and $3.98
Pillow Ticks, ready for use. Each ..... 49¢
Pure White Wool Blankets, 60 x 80 inches. A pair $6.69
Size 64 x 84 inches. A pair $7.69
Size 72 x 84 inches. A pair $8.69
Colored Turkish Towels, each ..... 39¢
Extra Large Colored Turkish Towels, 27 x 54 inches, each ..... 55¢
Roller Towels, 2½ yards long, each, 50¢ and 69¢
—Staples, Main Floor

Fleet-Foot Running Shoe Specials
For This Morning
Boys' Brown Running Shoes, reinforced toes and ankle pads. A pair 89c
Children's Brown and White Sandals. Sizes 11 to 2, a pair 69c
Sizes 4 to 10, a pair 59c
Women's Strap Shoes, white or suntan, with heels. A pair 95c
Women's White Badminton and Tennis Oxfords; laced to toe. A pair 95c
—Bargain Highway

Tweed Coats

Smart Spring Models for Women and Misses

$9.75

At this price you are offered Coats of an excellent quality tweed, in light and dark colors and assorted mixtures. There are set-in or raglan sleeves, notch or stitched collars. Some in the new, smart double-breasted style with self belt.

Select your Coat from this fine group and secure a bargain for $9.75
—Mantle Dept., 1st Floor

A New Selection of Smart Skirts Each, $2.95

Skirts suitable for sports or general wear. Made of soft Chonga or Flecked tweeds; green, brown, Spanish tile, blue, wine, navy and black. They are neatly fitted at hip; front-pleated or flared style; some with belt. Each $2.95
—Mantle Dept., 1st Floor

Special Bargains This Morning for Men

Broadcloth Shirts in plain shades, with separte collars. All sizes. Regular, each, $1.25, for ..... 95¢
Men's Sports Shirts of broadcloth; woven stripes. Extra good quality. They are offered in three sleeve lengths. Neat shape collar. Size 15 to 17½. Regular, each, $2.00, for ..... 95¢
Men's Wide-End Ties of quality silk. Various patterns. Regular $1.00, for ..... 50¢
Men's Dress Braces, with silk or leather ends. Regular 75c values, for ..... 59¢
Elastic Garters, with assorted color stripes. Regular a pair, 50c, for ..... 29¢
Cotton Socks, two-tone shades, assorted. A pair, 25¢ or ..... 5 pairs for $1.00
—Men's Furnishings, Main Floor

"OLD MILL BOND"
An English Writing Paper for Foreign Correspondence With lined envelopes, per box 49c
—Stationery, Lower Main Floor

DAVID SPENCER LIMITED
Store Hours: 9 A.M. to 6 P.M.; Wednesday, 1 P.M.; Saturday, 6 P.M.—Phone: Empire 4141

What Today Means

"PISCES"

If March 2 is your birthday, the best hours for you on this date are from 8 a.m. to 9:40 a.m., from 2 p.m. to 3:15 p.m. and from 7:30 p.m. to 9 p.m. The danger periods are from 10 a.m. to noon, and from 5 p.m. to 6:30 p.m.

Influences for March 2 will have peace-making qualities, and it should be a time for patching up existing differences, especially those between married couples. Those celebrating this date as their birthday anniversary should take heart, better days lie ahead of you.

The child born on this March 2 will have no pronounced talents but will be clever and well able to stand on its own feet. It will have a ready tongue, and will be a convincing talker. It will love to argue for the sake of argument, which may prove to be an annoying trait.

Born March 2, you have an impetuous nature, and go through life at far too great a speed for comfort, safety or efficiency. As a child you were impatient to become grown up, and as an adult you are always eager for something new to happen or "tomorrow" to come. You often fail to reach any desired goal because you attempt to run before you can walk properly. Your rushing, cramming, habits are bad for you physically and mentally; neither your body or your brain has a chance for complete relaxation. You will always be older in experience than most of your associates.

You are not lacking in self-esteem, and are often disgruntled at the rest of the world because you cannot sell your talents at the price you set upon them. You would like to be an "arrived" person without having had to struggle to get there; you hate queueing up for anything. As long as any human being is willing to be your prop, your latent abilities will remain dormant, and you will give the world a poor exhibit of what you can really do. Acute adversity, in your case, would bring you to the front.

Your horoscopical marriage picture is not all one that is to be desired, and you will probably step before the matrimonial altar more than once.

Radio Programmes

Summary of Schedule of Victoria and Other Pacific Coast Stations

KOMO, Seattle (920k)

9:15 p.m.—Fireside Hour.
9:45 p.m.—Orchestra
10:00 p.m.—News Flashes.
10:15 p.m.—Reporter.
11:20 p.m.—Globe Trotter.
11:30 p.m.—Dance orchestra.
12:00 midnight—Organ recital.

KJR, Seattle (970k)

9:00 p.m.—Frederick O'Brien
9:15 p.m.—Fifteen-Minute Show.
9:30 p.m.—Earl Burtnett's Orchestra.
10:00 p.m.—National Concert Orchestra.
11:00 p.m.—Vic Meyers' Orchestra.

National Broadcasting Company

9:15 a.m.—Beautiful Thoughts.
9:30 a.m.—Entertainers.
9:45 a.m.—Parlor Piece.
10:00 a.m.—Keeping Up With Daughter.
11:30 a.m.—Organ recital.
12:00 noon—Luncheon concert.
1:00 p.m.—Community Chest.
1:30 p.m.—Drake Quartette.
2:00 p.m.—N.B.C. Matinee.
3:00 p.m.—Orchestra.
3:30 p.m.—Mustachios
3:45 p.m.—Slices of Life.
4:00 p.m.—John Fogarty
4:15 p.m.—Lady Bug.
4:30 p.m.—Music.
4:45 p.m.—Songs.
5:00 p.m.—Contralto.
5:15 p.m.—News service.
5:30 p.m.—Orchestra.
9:00 p.m.—Amos 'n' Andy.
9:15 p.m.—Lumberjacks.
9:30 p.m.—Teammates.
9:00 p.m.—Piano pictures.
9:00 p.m.—Rin-Tin-Tin thriller.
9:15 p.m.—Orchestra.
9:30 p.m.—John and Red.
9:45 p.m.—Orchestra.
10:00 p.m.—News Flashes.
10:00 p.m.—National Concert Orchestra.
11:00 p.m.—Lafner-Harris Dance Orchestra.
12:00 m.n.-12:30 a.m.—N.B.C. organ recital.

Columbia Broadcasting System

9:30 a.m.—Columbia Revue.
10:00 a.m.—Orchestra.
10:15 a.m.—Farm programme.
11:00 a.m.—Orchestra.
11:30 a.m.—School of the Air.
12:00 noon—Girl of Yesterday.
12:15 p.m.—Eton Boys.
12:30 p.m.—Arthur Jerrett.
12:45 p.m.—Orchestra.
1:30 p.m.—Navy Band.
2:00 p.m.—Orchestra.
3:45 p.m.—Jolly Jugglers.
4:00 p.m.—Halstead's Orchestra.
4:15 p.m.—Orchestra
5:30 p.m.—Four Clubmen.
5:45 p.m.—Rhythm Choristers.
7:00 p.m.—Vitality Personalities.
7:15 p.m.—Columbia Concerts.
8:00 p.m.—Bing Crosby.
9:15 p.m.—Street Singer.
9:45 p.m.—St. Moritz Orchestra.
9:00 p.m.—Shroeder Orchestra.
9:30 p.m.—Nocturne.